Second Edition

Newport Daily News.

Second Edition

ESTABLISHED 1846. NEWPORT, R. I., FRIDAY, FEBRUARY 21, 1913.—TEN PAGES. PRICE TWO CENTS.

CUSTOMERS' WEEK.

We call it that because of all times in the year this is the time when we withdraw. Stock-taking always brings to light a sad, sad sight—left overs, remnants, mismatched and mismated articles—all of which must be cleaned out if they have to be sent to the auction rooms—we give you the first chance. If you can use them, that's your gain, for the price is always a mere fraction of the real worth.

THE

Annual Sale of Matting Remnants

TODAY.

Fewer this year than usual, and we figure about two days selling will clean them up.

10c and 15c That were 20c to 55c

A. C. TITUS CO., 225-229 Thames Street, Newport, R. I.

WE CALL TO YOUR NOTICE A HEAVY PRINTED

LINOLEUM 2 1-2 yds. wide,

Fully worth 95c a yard.

FOR 52½c SQ. YD.

THIS IS ONLY A SAMPLE OF WHAT WE OFFER IN OUR GREAT

DISCOUNT SALE OF LINOLEUMS, OILCLOTHS AND MATTINGS.

IT PAYS TO CLIMB THE HILL.

Tel. 55. **JOHN H. KAZANJIAN & CO.,** Bellevue Ave. Cor. Bath Rd.

OVERLAND

DELIVERY CARS.

Handsomest and most reliable light delivery car on the market.

NEWPORT ENGINEERING WORKS.

DISTRIBUTORS FOR NEWPORT COUNTY.

MONUMENTS

Marble and Granite Headstones, Cemetery Posts and Curbing. Lawn Rollers and Land Markers.

JACOB J. MOHR, 23 Long Wharf.

JAMES M. MEIKLE,

Mason and Contractor.

Cement Tile, Brickwork and Plastering.

Phone 118. Morton Avenue

TEL. 859

FORD AGENCY

1913 Fords.

482-484 Thames St., Stark Bros.

GOOD COAL

Properly screened and promptly delivered.

PHONE.

NEWPORT COAL COMPANY.

OUR RICH MEN MADE THEIR MONEY

By saving the pennies. These pennies soon became dollars. These dollars soon became fortunes.

You want to save money. You want to curtail expenses all that you can.

If you can buy your merchandise cheaper now than you did two weeks ago you are saving money.

You should come to our sale. It presents the opportunity to save you one quarter of the total amount of your purchase.

Fortunes were not made in a day, but, help yours along.

THE KAZANJIAN CO.,

138-144 BELLEVUE AVE. Tel. 79. A. H. BOZYAN, Manager.

APPROPRIATIONS FOR LOCAL NAVAL STATIONS.

Large Sums Provided for Different Branches of Service.

Newport Items in the Bill Reported to the National House.

[Special despatch to The News.]

WASHINGTON, Feb. 21.—The naval appropriation bill, which was reported today to the House of Representatives by the committee on naval affairs, contains the following items for the naval stations at Newport:

Naval Training Station—Maintenance of the Naval Training Station, Coasters' Harbor island, Rhode Island, namely: Labor and material, buildings and wharves, dredging channels, extending sea wall, repairs to causeway and sea wall, general care, repairs and improvements of grounds, buildings and wharves, wharfage, ferriage, street car fare, purchase and maintenance of live stock and attendance of same, wagons, carts, implements and tools and repairs to same, fire engines and extinguishers, gymnastic implements, models and other articles needed in the instruction of apprentice seamen, printing outfit and material and maintenance of same, heating and lighting, stationery, books and periodicals, fresh water and washing, packing boxes and materials, and all other contingent expenses, lectures and suitable entertainments for the apprentice seamen—in all, $85,000; provided, that the sum to be paid out of this appropriation under the direction of the Secretary of the Navy for clerical drafting, inspection and messenger service for the fiscal year ending June 30, 1914, shall not exceed $5,701.60.

Naval War College—For maintenance of the Naval War College on Coasters' Harbor island, and care of grounds for same, $23,750; services of a lecturer on international law, $1,500; services of civilian lecturers rendered at Naval War College, $360; care and preservation of library, including the purchase, binding and repair of books of reference and periodicals, $1,300; provided, that the sum to be paid out of this appropriation under the direction of the Secretary of the Navy for clerical inspection, drafting and messenger service for the fiscal year ending June 30, 1914, shall not exceed $10,250—in all for the Naval War College, $25,850.

Torpedo Station—For labor and materials, general care of and repairs to grounds, buildings, wharves, boats, instruction, instruments, tools, experiments and general torpedo outfits, $50,000; for new and improved machinery and tools for torpedo factory, $15,000.

Naval Training Station, Buildings—Repairs to Barracks A, B and C, $6,000; power plant and distributing systems, extension, $10,000; improvement to water front, to continue, and ferry slip, $10,000—in all, $26,000.

Naval Torpedo Station—Wharf and railroad, Rose island, $20,000; improvement to water front, $10,000—in all, $30,000.

FOR NEW FEDERAL BUILDING.

Senator Wetmore's Measure Incorporated in Main Bill.

[Special despatch to The News.]

WASHINGTON, Feb. 21.—The public buildings bill, as reported to the Senate today, contains as an amendment the bill introduced by Senator Wetmore a short time ago, authorizing the Secretary of the Treasury to enlarge the site of the public building belonging to the United States government in Newport, R. I., by the purchase of adjoining land, at a cost not to exceed $100,000, and to erect on the enlarged site a new building for the accommodation of the postoffice, custom house, engineer office, navy pay office, constructing quartermaster's office, weather bureau, civil service commission and other government offices, at a cost for the enlarged site and building not to exceed $400,000.

LEADER MAY BE PROSECUTED.

Mrs. Pankhurst Responsible for Explosion at Lloyd George's Home.

LONDON, Feb. 21.—Mrs. Emmeline Pankhurst's assumption, in the course of a speech, of full responsibility for the explosion of the bomb by which the country residence of Chancellor Lloyd George at Walton-heath was virtually destroyed, and her confession that she had conspired with and incited her followers to carry out the scheme, have been seized upon by the home office as the grounds for her prosecution. The law offices of the crown have taken the steps which usually precede the bringing of a criminal charge.

Half a dozen suffragette window smashers were sentenced today to six months' imprisonment. All of them pledged themselves to start a hunger strike during their detention.

TURKS PERPETRATE MASSACRES

Atrocities Being Committed on Christians in Tchatalja Diocese.

SOFIA, Bulgaria, Feb. 21.—The Turkish troops are perpetrating massacres and committing unspeakable atrocities on the Christian populations in the diocese of Tchatalja since the withdrawal of many of the Bulgarian troops from the front of the Turkish fortifications, according to a despatch from the Greek metropolitan of Tchatalja to the Bulgarian government today. The prelate declares that the surviving Christians inhabitants are fleeing in great numbers from their homes. Telegrams have also been received from the dean of the consular corps and from the Greek metropolitan at Silivri announcing the massacre of over 100 men and women in the village of Kouaminlo.

STEAMER ARRIVED.

New York, Feb. 21, Princess Irene from Naples.

DISPOSITION OF FALLEN RULERS UNSETTLED.

Some Measures Short of Death May be Devised for Madero.

Huerta May Send Troops to Avert Counter Revolution in North.

MEXICO CITY, Feb. 21.—The fate of Francisco Madero and Josepino Suarez, respectively, the deposed president and vice president of Mexico, has lost precedence in the interest of the residents of the capital, who are now more concerned with the question as to the extent to which Mexico is yet in a state of revolution, in spite of the termination of hostilities in the capital and the establishment of a new administration. The disposition of the fallen rulers had not been settled today and was still the cause of some anxiety, but in view of General Huerta's personal assurance to Senora Madero it is believed that some measures short of death will be devised for his elimination from public life. It is probable this point will be discussed at the first meeting of the cabinet and in congress, which re-convened in ordinary session today.

General Pascual Orozco, according to newspaper despatches from Chihuahua yesterday, conferred at Palomas with David De La Fuente, who has been chosen from the rebel list as a cabinet minister. Orozco will accompany Senator La Fuente, it is said, to the federal capital in order, the new government.
then ew government.

General Aguilar and Colonel De La Llave, who have been in rebellion in the south, are reported to be in accord with the new administration.

Emissaries of Diaz started today on a trip throughout the country to assure his partisans that everything had been adjusted and to ask them to recognize the government of Huerta.

On the other hand there has been no intimation from Emiliano Zapata nor from the always elusive Genevevo De Lao of their submission to the new order of things. Beyond this reports have been received from the north which appear more serious, namely that the governors of Aguascalientes, Nuevo Leon, Coahuila and Sonora have openly refused allegiance. Whether or not this will take the form of active rebellion is mere speculation, but it is expected that General Huerta today will send additional troops to those districts to check any movement in the line of a counter revolution.

The new cabinet ministers took charge of their respective departments today and made only a few changes in the official staff. Provisional President Huerta yesterday received the members of the diplomatic corps for the first time since his selection. All of them expressed themselves highly pleased with the restoration of peace in the capital and many of them privately declared their satisfaction at the change of administration.

Francisco Madero remained all night under guard in his room at the national palace, together with Josepino Suarez and Federico Gonzales Garza. Madero has not been permitted to see the members of his family.

Senora Madero, who accompanied her husband in his campaigns when he revolted against Porfiro Diaz and who had since been his closest confidante, has broken down. She had spent her time for several days in interceding with officials and diplomats to save her husband from death.

The execution of Gustavo Madero caused Senora Madero to doubt the assurances given her in regard to her husband's safety and the terrible anxiety has changed her from a bright and sparkling personality into a haggard and aged woman.

Senora Suarez has been working no less ardently to extricate her husband from his difficult position.

Provisional President Huerta has issued his new powers to put right what has long been considered a direct slight to the army. He had long pleaded for promotions for certain officers of the regular army, but has seen Francisco Madero's administration pass over their heads men whose only service had been as revolutionists.

General Huerta has already promoted four generals and several inferior officers of the line. The generals are Aurelio Blanquet, Joaquin Maas, Alberta Yarza and Cauz, all of whom took an active part in the recent fighting for possession of the capital.

All the newspapers of the capital have made their re-appearance and editorially most of them comment with keen satisfaction on the governmental changes. Almost all, however, evince a slight trace of skepticism regarding the early restoration of peace throughout the republic, and suggest to the authorities the advisability of stern and prompt action tempered by diplomacy. Charges, not altogether substantiated, have been made by the new authorities which tend to indicate that the Madero administration in its extremity was contemplating a wholesale slaughter.

More than one prescription list has been found, it is alleged, and a police officer is the authority for a statement that Francisco Madero, personally and verbally, gave him a list of 43 deputies, several senators and all the newspaper men, including the foreign correspondents, with instructions to have them assassinated. The officer said that since this order was not in writing he did not feel obliged to carry it out.

Such stories as this have created a bitter sentiment against Francisco Madero and has caused a number of men whose names were on the lists to use their influence to secure summary punishment for the fallen president.

REPLY SENT TO LIBERALS.

United States Ships Instructed to Care for Germans in Mexico.

BERLIN, Feb. 21.—The Mexican situation came up for discussion in the Imperial Parliament today when Gottlieb Von Jagow, the foreign min-

(Continued on Ninth Page.)

ADDRESSES BY PERRY MEMORIAL COMMITTEE.

Generals Miles, Keifer and Others Speak to Legislature.

Liberality in Representing the State at the Centennial Urged.

[Special despatch to The News.]

PROVIDENCE, Feb. 21.—Both branches of the General Assembly held short sessions this noon, after which they gathered in grand committee for the purpose of receiving and hearing the Interstate Board on the Perry Centennial Memorial. The visitors were escorted into the chamber by John P. Sanborn, Louis W. Arnold, Sumner Mowry and Harry Cutler of the local commission. The entire assembly was on its feet as the party entered, and they were given a great ovation.

President Wilbour of the senate presided and opened the proceedings with a stirring speech. He then called upon Lieutenant General Nelson A. Miles, who paid a glowing tribute to Perry and the stock which Rhode Island contributed to the Lake Erie campaign. He said Rhode Island had given liberally for the memorial and hoped there would be the same liberality in seeing that the state is suitably represented at the dedication.

Major General Keifer of Ohio, who introduced the resolution in Congress for the nation's support of the memorial, spoke in much the same line and was followed by Congressman Huntington of Ohio and Mr. Whitehead of Wisconsin. The grand committee then dissolved.

This morning the board held a meeting, accepted the invitation of the legislature to appear before it, transacted some routine matters and accepted an invitation to inspect a Perry exhibit at the Rhode Island Historical Society.

In the senate, from the judiciary committee, for the calendar, came the act to prohibit the placing of poison in the woods for wild animals and the factory inspection law amendment.

Several petitions for the passage of the 54-hour law for factories and mercantile establishments were referred to the judiciary committee.

Governor Pothier transmitted a letter received from the free fishermen, which was referred to the judiciary committee.

Senator Sayles of Burrillville introduced a resolution appropriating $3,000 for the erection of a recreation hall at the state sanitarium; also, a resolution increasing the pay of grand and petit jurors from $2 to $2.50 a day and the allowance of 10 cents a mile for travel in each direction. Finance committee.

Senator Bennett of Woonsocket introduced an act providing $100,000 for the construction and reconstruction of bridges on the state highways. Finance committee.

Senator Arnold of Westerly introduced an act appropriating $200,000 for the care and maintenance of the state highways. Finance committee.

From the calendar were taken and passed resolutions appropriating $5,000 for the proper representation of the state on certain occasions, and two acts relative to the city of Providence, one allowing the city to raise money to re-build the city hall and the other relative to the employment of men in the department of public works.

In the house Mr. Eaton of Providence presented for the second consecutive time a resolution calling for a constitutional convention in 1917. It went to the committee on special legislation. The resolution was passed last year and if the Assembly passes it this year it goes to the people for ratification in the fall.

Mr. Bashaw of Providence introduced a resolution approving the national income tax bill. Committee on special legislation.

Mr. Rhodes of Cranston presented the letter from the free fishermen received by the governor.

Mr. Peck of Barrington, for the finance committee, reported the resolution providing for the issuance of $500,000 of harbor improvement bonds. Calendar.

Mr. Aiello of Providence, for the committee on agriculture and mechanical arts, reported, with recommendation of passage, the act on the inspection of cattle for tuberculosis. Calendar.

The calendar was continued to Tuesday.

ASHES INJUNCTION GRANTED.

City Treasurer Restrained from Payments to Neffer & Hattub.

[Special despatch to The News.]

PROVIDENCE, Feb. 21.—Mr. Max Levy, before Judge Tanner in the superior court today, secured an order restraining the city treasurer of Newport from making any payments to Neffer & Hattub on account of alleged contract with that city for the collection of ashes for a period of five years.

SUFFRAGISTS LEAVE ELLSTON.

Havre de Grace the Hikers' Destination for Today.

ELKTON, Md., Feb. 21.—Refreshed by its night's rest here "General" Rosalie Jones's army of the Hudson left at 9 o'clock this morning on the march to Washington. A stop for luncheon will be made at Northeast, Maryland. The hikers expect to reach Havre de Grace about 6 o'clock this evening, their way lies over 16 miles of the worst road between New York and Washington.

STEAMERS REPORTED.

NEW YORK, Feb. 21.—Carmania from Liverpool for New York, 1,410 miles east of Sandy Hook at 10 p. m., Feb. 20, will dock 8 a. m. Monday.

CAPE RACE, Newfoundland, Feb. 21.—Saturnia, from Glasgow for St. John, New Brunswick, 420 miles southeast at 7:10 p. m., Feb. 20.

CAPE RACE, Newfoundland, Feb. 21.—Scotian, from Glasgow for Portland, 230 miles southeast at 9 p. m., Feb. 20.

CAPE RACE, Newfoundland, Feb. 21.—Tunisian, from Liverpool for Halifax and St. John, 250 miles south at 11:20 p. m., Feb. 20.

Spring and Summer Suitings.

It may seem early, but come in and get an early pick.

COMMERFORD, TAILOR,

Over 233 Thames Street.

POTATOES LOWER.

Potatoes, per bu.	80c
Apples, per pk.	25c
Oranges, per doz.	25c
Grape Fruit, each	5c
Butter, per lb.	35c

From Brookfield Farm

Fresh Sh. Hams,	16c
Fresh Hams	18c
Fresh Eggs, Brookfield,	35c
Fresh Eggs, Western	22c

The Edward A. Brown Co.,

274 Thames St.

Geo. E. Vernon & Co.,

Interior Decorators

AND

Upholstering

In All Its Branches.

91 JOHN STREET, NEWPORT, R. I.

For Friday and Saturday.

Fowls, per lb.,	22c
Small Turkeys, per lb.,	28c
Smoked Hams, per lb,	18c
Fresh Shoulders, per lb,	15c
Short Steaks, per lb.,	25c
Sausage Meat, 18c., 3 lbs	50c
Smoked Bacon, by the strip or ½ strip, lb.,	18c

MARLBOROUGH MARKET.

Tel. 76—77.

Wedding Flowers.

Flowers are as essential at a wedding as the bride. By buying your flowers at this shop you are sure that they are as good as the bride. Try it and see.

H. J. HASS & SON.

195 Thames St. Tel. 214.

1842 1913

Our store will close all day Saturday, Feb. 22, Washington's Birthday.

Dress Pumps for Men $4.00 to $6.00.

Pumps and Slippers, for Women, $3.50 to $6.00

THE SEABURY CO.,

214 Thames St. Tel. 787

Bargains in Extra Fine Goods.

Hill Top Farm Chickens	28c lb
" " Pullets to roast	25c lb
" " Fowl, large	22c lb
Choice Corn-Fed Beef,	
1st cut	20c lb
2d cut	18c lb
3d cut	16c lb
Hill Top Farm Eggs	35c
Fresh Western Eggs	22c

5 dozen for $1.00.

This is the cheapest yet.

Come early as at these prices they won't last long.

J. A. BARKER,

346-348 Thames Street.

The Bee Hive

THE HESS COMPANY

The Store of Dependable Merchandise.

BULGARIA! That was the indirect cause of the production of these beautiful

EDGINGS AND BANDS

For certainly there is no more inspiring effect to the eye than the beautiful blending of the rich colors that the Bulgarian people are noted for. Into these narrow, medium and wide bands for trimming purposes and the prices are as low as the beauty is high.

From 37c a yd up.

Also beautiful flowery and leaf patterns in the plain colors, such as tinted blue, plain black, etc., silk and silver bullion fringe in various widths. Newest ideas in rhinestone trimmings and buttons.

ALLOVER PATTERNS that arrived this morning will solve many a dress problem. Beautifulness is a meagre word to try to describe them with. Venice, shadow and allover patterns in ecru and white.

from 50c a yard up.

With bands and edgings to match

From 10c a yard up

EMBROIDERED EDGINGS and INSERTIONS to match in all widths that are different from the conventional patterns of the past.

CHIFFON CLOTH in all colors, true $1.00 yard quality, our own price 85c a yard.

YOKES and CHEMISETTES in a big collection of newest patterns that make a dept. in itself. In white and ecru, plain net and shadow lace 25c and 50c each.

VEILINGS for the woman who likes "distinction" these these patterns at 23c and 48c yard have an appealing note.

See The Bee Hive's window display of these new goods. It has unusual merit from every stand point of style and beauty.

THE HESS CO.,

159 Thames Street.

TELEPHONE 714.

AROUND RHOUE ISLAND.

Shell Fish Commission Charged With Favoring the Oyster Planters

Providence Aldermen Pass East Side Subway Resolution—Street-Car Collision.

An attack upon the administration of the fishery laws by the state shell fish commission, as discriminatory in favor of oyster planters, and an appeal for amendment of the laws and curtailment of the power of the commission, is contained in a letter sent to Governor Pothier and the members of the General Assembly by the Free Fishermen Protective Association. "It is impossible under the discriminating laws now carried out by the state shell fish board for fishermen to earn sufficient support for themselves and their families," declares the letter. The four-foot fishery limit was denounced as visible "only as delineated upon the plats in the office of the commission, but invisible as a marker of a genuine four-foot limit in the waters of the state." The appeal asks for the establishment of an eight-foot limit all along the shores of Narragansett bay, and protection from the encroachments of the oyster fishers, who are protected by the commission and who, according to the letter, violate the law by shifting the stakes set up by fishermen.

The twenty seventh annual convention of the Rhode Island Christian Endeavor Union will be held at the Globe Congregational Church in Woonsocket Saturday. The morning session will include devotional service by Rev. George F. Beecher of Woonsocket, words of welcome by Rev. P. Hughes, pastor of the Globe Congregational Church; response by Rev. C. D. Crane, president of the State Union, a business meeting, round table talk on missionary methods conducted by Rev. W. T. Green, president of the Narragansett Assembly, and symposium on Christian Endeavor activities by Rev. H. B. Carpenter of Providence and Rev. James D. Dingwell of Central Falls. During the afternoon there will be a Junior hour, at which the Juniors will sing. Miss Chrissie Davis, state junior superintendent, will report, and Rev. E. H. Byington of Roxbury, Mass., will speak. Other numbers will include addresses by Rev. E. H. Byington of Roxbury, Mass., and D. W. Burt, Mrs. E. L. Marsh and Rev. John H. Vichert, D. D., of Providence. At this session the annual election will take place. The annual convention supper, followed by short speeches, will be served at 5:30 o'clock.

Rhode Island ranks fifth among the states of the Union for the average value of school property per child of school age in 1910, while it is eleventh in the list of states for all-round efficiency of the schools. Massachusetts and Connecticut are the only New England states ranking ahead of Rhode Island in either classification. According to an article on "Testing the Efficiency of the Public Schools," printed in the Survey for February 15, the average value of school property per child in Rhode Island is $76, while Connecticut, which is fourth in the list, has $78. Massachusetts, the leader, has $115. Rhode Island has a clean record so far as the value of school plant, school days per child, length of school year, high schools and salaries are concerned; ranks fairly well on the number of children in school, expense per child and attendance; a little worse on the daily cost, and absolutely out of the running on the amount of money spent in proportion to the wealth of the state, this being but 27 cents per $100. This put the state in the twenty-first place.

The East Side subway resolution was passed by the Providence board of aldermen Thursday afternoon without debate. It will go to the common council for consideration March 3. The resolution, framed by city council members from the East Side wards, calls for the appointment of a joint special committee to inquire into the advisability of building a subway or open cut for trolley cars from the eastern exit of the new East Side tunnel on Thayer street to the Seekonk river. The resolve is the result of the movement started to keep heavy suburban traffic off the principal streets of the East Side. At a recent meeting Knight C. Richmond offered a plan whereby this may be accomplished. Other prominent East Side residents spoke in favor of Mr. Richmond's plan or one similar to it.

Two score or more persons were injured, several severely, when two street cars met in rear-end collision on Plainfield street, between the Grand Trunk bridge and the Cooper turnout, in Providence, Thursday evening. The crashing of the cars and the screams of the passengers caused a panic, and but for the fact that both were practically at a standstill the rush through the doors would have brought far more serious results. They were bound for Thornton and Hughesdale, and as usual both were crowded to the doors with homeward-bound workers. Several suffered painful injuries, but the doctors reported that none had shown symptoms of injuries which might cause fear for their recovery. Several persons suffered possible internal injuries, dislocations of shoulders, elbows and wrists, and women became hysterical and fainted. When the two big cars crashed there was a rush for the doors, and that none were more seriously injured in the frantic attempt to escape from the cars caused surprise to witnesses.

Governor Pothier, Lieutenant Governor Burchard, and probably two of the other general state officers, the governor's full military staff, and a few friends, comprising the official "state party" to attend the inauguration of Woodrow Wilson as President, March 4, will leave Sunday morning, March 2, for Washington, and will make their headquarters at Hotel Raleigh. The return trip will be commenced Wednesday morning, the day after inauguration. In addition to the Republican contingent, many Democrats are planning to attend. Those from the Second Congressional district will be guests of Peter Goelet Gerry and will have seats on a private stand erected by him on Pennsylvania avenue for the parade.

Big drop hammers will disturb the residents no more in the vicinity of Public and Temple streets, Providence. Chief Justice Johnson of the supreme court has handed down an opinion sustaining Presiding Justice Tanner of the superior court and dismissing the appeal of the H. Barstow Company from Judge Tanner's decision granting a preliminary injunction against the company. Two suits were brought against the jewelry manufacturers to enjoin the operation of a drop hammer weighing 500 pounds, several smaller hammers of 250 pounds weight each, and a gas generator. Houses were built before the jewelry company purchased the land on which its factory was erected. It was alleged in the bills of complaint that the operation of the hammers and machinery caused noise and vibration which destroyed the comfortable enjoyment of the property of the complainants. The manufacturers denied that the noise or jar was so excessive as to cause any great annoyance.

Embossed Velvet as Trimming.

Embossed velvet motifs are used on this charmeuse gown around the lower part of the bodice, forming a trimming line all the way around. The yoke of silver net is set between bands of silver lace and silver braid edges the yoke and sleeve. Buttoned strap slippers of silver and silver gray silk stockings are worn.

BARGES OF STATE AND WAR.

That Which Bore English King to Henley One of the Two in Europe

Marked Similarity Between Old Royal Affairs and Canoes of South Sea Islanders.

[Shipping.]

A mild sensation was created during the last Henley regatta by the advent of the King and Queen of England in a state barge. This barge, said to be the only one in existence in Europe, outside that used prior to the establishment of the republic by the King of Portugal, was built in 1689 for the use of King William III. It is 40 feet long, highly ornamented, and is probably the work of Dutch shipwrights brought over to England by William of Orange. It is canopied over the stern and bears the royal arms of England and France—the English kings styling themselves kings of France until the accession of Queen Victoria. This barge was used once before in the present generation by the late King Edward VII in 1901, and is said to be still in a wonderful state of preservation.

The state barge of Portugal is certainly the finest specimen of this kind of craft extant and is manned by 40 rowers. The republican government intended to sell her, having no use for such elaborate display in democratic state functions, and also to replenish the much depleted national treasury.

State barges may be said to antedate warships, for special barges built to convey royal personages were built long before ships were constructed for war purposes only. When Cleopatra descended the Nile to meet Mark Antony, she went in a barge manned by Ethiopian oarsmen.

Roman emperors had their state barges, from which they witnessed the great naumachia waged upon deep basins filled with wine and during which thousands of gladiators butchered one another. State barges were in common use in China, and among European sovereigns which possessed such craft might be mentioned the Doge of Venice, the Sultan of Turkey, the Grand Duke of Tuscany, the King of France, the Pope (when King of Rome), the Grand Master of the Order of Malta, the Russian Czar, etc. Students of naval architecture have often been struck with the similarity of form existing between these state barges and the war canoes of the South Sea Islanders, which attained lengths of above 100 feet, and enabled the Pacific Islanders to cross the broad ocean by means of paddles and rudimentary sails alone. In the ethnographic section of the British Museum, in London, there is exhibited a steering paddle, 40 feet in length—all that remains of a Pacific war canoe which could carry 100 people.

The Maoris of New Zealand are believed to have migrated from the Central Pacific in such canoes. They had long, overhanging bows ornamented with a figurehead, and two carved boards extending some little distance along either bow. Between these boards, and resting on the stem, the carved figurehead was placed, and was often adorned with tufts of feathers. A mast set [illegible] for forward and raking aft supported a triangular mat sail, the foot of which extended along the boom one and a half times to twice the length of its height, and enabled the canoe to sail very near the wind. The stays of the mast and the sheets of the sail were of plaited flax.

The drawback to these canoes were that having no keels, they made great leeway, and their length made them awkward to manage whenever they were caught in anything of a rough sea. They could not meet the seas end on, but lay in the trough of the waves, and were so well handled that disasters were few. In rough weather they were covered with flax mats over a portion of their length to prevent the seas breaking aboard. The long pine hull was of great strength, but to render it more seaworthy topsides were lashed along the sides of the hull from end to end of the vessel with braids of flax fibre. As a precaution against leakage and to strengthen the joint, a—

[Continued on Eighth Page.]

DUE TO PAYMENTS WITHHELD.

Bangor & Aroostook Files Notice Cancelling Interstate Traffic.

BANGOR, Maine, Feb. 20.—The Bangor & Aroostook railroad has filed notice with the interstate commerce commission cancelling all joint interstate freight tariffs with the Maine Central, Boston & Maine and New York, New Haven & Hartford Railroads, such action being taken because of the alleged arbitrary and discriminatory manner of these roads toward the Bangor & Aroostook and alleged withheld payments in accordance with freight agreements, amounting, it is claimed, to over $75,000 a year in net revenue. Suit for damages against these roads will be brought by the Boston & Albany before the Interstate Commerce Commission.

BILL KILLED IN SENATE.

Measure Called for Preferential Vote for United States Senator.

CONCORD, N. H., Feb. 20.—The state senate b ya veto of 15 to 9 this noon killed the bill introduced by Senator Chalmers of Manchester calling for a preferential vote for United States Senator by the people of the state March 11. Twelve Democrats and three Republicans voted against the bill and three Democrats and six Republicans for it.

RIGOROUS RULES MADE.

Protection Against Fire for Patrons of Motion Picture Theatres.

WASHINGTON, Feb. 20.—Rigorous protection against fire is proposed for patrons of motion picture theatres in this city under rules and regulations virtually agreed on by the district authorities. These include the detail of a special policeman at each theatre, at the expense of the theatre management, the replacing of window exits by doors, limitation of the number of patrons at each performance, and the abolishment of standing billboards outside the theatres. The latter, it is declared, furnish a serious obstruction to the quick emptying of the buildings.

STORE OPEN SATURDAY. SPECIAL CLOSED ALL DAY MONDAY.

FOR SATURDAY ONLY,

MEN'S FLEECE-LINED UNDERWEAR

THE BEST 50c GARMENT MADE. ALL SIZES. ONLY 4 PIECES TO A CUSTOMER. None to the trade. 29c A GARMENT.

SEE WINDOW DISPLAY.

YOU WILL FIND HUNDREDS OF OTHER SPECIALS AT THIS GREAT BIG SALE

—OF—

J. B. BARNABY'S STOCK FROM PROV., R. I.

SUITS and OVERCOATS

FOR MEN and BOYS SELLING BELOW COST PRICE.

Talbot Co

TAILORED CLOTHES

MINUS MIDDLEMEN PLUS QUALITY

212 Thames St.

Oppo. Government Landing.

NEWPORT, R. I.

EDWARD L. SMITH,

FISH AND FRUIT of All Kinds.

THAMES STREET. TELEPHONE 469/471 762/763

ROE and JACK SHAD.

Bluefish and Spanish Mackerel.

MANATEE RIVER GRAPE FRUIT.

FANCY INDIAN RIVER ORANGES

FIRE SALE!

Photographic, Electric and Art Goods

Slightly damaged, at Tempting Prices.

CHASE, Broadway & Spring St.

COLONIAL PAINT.

Full Measure, Possessing Durability, Beauty and Economy. For Blinds, Doors and all outside work use

BRONZITE, The Permanent Green.

J. T. O'Connell,

89 Long Wharf.

Sole Agent for Colonial Products.

Got Missing Figures.

THE General Manager was presenting plans for an extension of the factory to the company's directors. He found that he had left an estimate sheet in in his desk at the factory. He called up the factory on the Bell Long Distance Telephone. His assistant read the figures to him and the directors were able to act without delay.

Annoying delays are avoided by the use of the Bell Telephone.

Every Bell Telephone is a Long Distance Station

Providence Telephone Company,

Contract Dept., 142 Spring St.

New Wall Paper.

Our new line is now complete in all styles and grades. Chambrays, papers with cretonnes to match. Crown papers and cut out borders.

Special attention is called to our inexpensive chamber papers in florals and stripes.

JOSEPH GRAHAM,

68-70 Spring Street. Mayer Building

Largest Wall Paper House in Town.

Everything in Fuel.

For the Kitchen Stove,
For the Large Range,
For the Hot Water or
For Steam Heater or
For Open Fire-Place
We have the size and grade of COAL best adapted to your needs.
Well Screened and Carefully Delivered.

NEW RIVER
The best for Steam Purposes.

PINNIGER & MANCHESTER CO.

341 THAMES STREET.

Telephone 144.

DRUGGISTS.

HUYLER'S CANDIES

Half pounds,
Pounds,
2 pounds

CHARLES M. COLE,

PHARMACIST,

302 Thames Street.

USE DOWNING'S

QUININE HAIR TONIC.

An elegant Toilet Preparation for preserving, restoring and beautifying the Hair, rendering it soft and glossy, relieving all diseases of the scalp. Free from all irritating matter, it softens the hair when hard or dry—acting upon the roots. Keeps the scalp in a healthy condition.

PREPARED ONLY BY

DOWNING BROTHERS,

PHARMACISTS,

42 and 44 Broadway.

IT PAYS TO TRADE AT POWELL'S

PURE

JAPANESE CAMPHOR GUM

52c per lb.

This price for one week only.

Buy now for use in the spring to store your winter garments. The price will be higher then.

On display in our window.

THE FRANK L. POWELL PHARMACY,

Phone 103. 270 Thames St.

REAL ESTATE AND INSURANCE

FOR SALE.

Attractive Two-Tenement [illegible] Broadway district, modern improvements.

Lots on Gibbs avenue, [illegible] sonable.

CLARENCE A. HAMMETT

323 THAMES STREET, Real Estate and Insurance

Place Your Insurance in the agency where, all things considered, it is to your advantage to be written.

WM. E. BRIGHTMAN

164 Bellevue Avenue.

Phone 5.

For Rent.

JAMESTOWN, R. I.

ONE UNFURNISHED TENEMENT with five rooms.

FURNISHED COTTAGES for season of 1913 at from

$300 to $3,000.

C. E. WEEDEN.

WE OFFER FOR SALE

A building lot, 50 by 100, situated corner in the residential part of [illegible] street. The price is $1,200.

Absolutely no telephone [illegible] answered.

J. B. Parsonage & [illegible]

REAL ESTATE AND INSURANCE

10 Franklin St., Opp. [illegible]

NEWPORT, R. I.

For Sale.

Two Tenement Houses [illegible] Postoffice.

Two Tenement Houses [illegible] Church street.

FOR RENT

A Cottage, six rooms, [illegible] modern improvements [illegible]

A Store on Franklin street.

WM. LOFTUS, 234 SPRING [illegible]

INSURANCE

Life, Accident, Health, [illegible] ployer's Liability under Rhode Island law, [illegible] Liability, Fire and [illegible]

EDWARD L. SPENCER

Realty Building.

ATTRACTIVE VILLAS [illegible] COTTAGES FOR SALE

Also Farms and Country [illegible] on the Island.

Insurance in strongest Companies.

Rentals for season of 1913

FREDERICK H. PAINE

Bellevue Avenue and Catherine [illegible]

1913

RENTAL LIST

Furnished Houses, $[illegible] upwards. Now ready.

DEBLOIS & ELDRIDGE

152 Bellevue Ave., Newport

569 Fifth Ave., New York

We carry in stock [illegible] times a complete line of

HEATING AND COOKING APPARATUS,

INCLUDING

Flat Irons,
Stoves,
Radiators
Coffee Percolators,
Toasters,
Grids,
Broilers
Ovens
Chafing Dishes,
Heating Pads, etc.
Also electrically operated
Washing Machines,
Ironers and
Vacuum Cleaners
Illuminating Dept.

Bay State Street Railway Co.

THE NEWPORT JOURNAL AND WEEKLY NEWS is especially adapted for [illegible]

"THE DAY OF DAYS."

Story of Amazing Adventure, Absorbing Mystery and Rapid Action.

Mystery and adventure place Louis Joseph Vance's new book, "The Day of Days," in the same class with his earlier successes, "The Black Bag," "The Brass Bowl" and "Cynthia-of-the-Minute." Those who enjoy stories of rapid action will find this to their taste. Adventure follows adventure in quick succession. The reader is rushed along at a break-neck pace and when the end of these amazing adventures is reached his head is in a whirl and he wonders how he ever survived such a rapid transit. When it takes 300 pages to relate the events of 12 hours it shows either that many things must have happened in that short period or that the story is a tiresome, long-drawn-out affair. Those who are familiar with Mr. Vance's work know that the latter is impossible. Whatever criticism may be passed upon this author, that of prosiness and dry-as-dust-ness can never be levelled at him.

The book takes its title from Knoblauch's play, "Kismet," whose whimsical concept of Oriental fatalism assigns to each and every man this Day of Days, wherein he shall range the skies and plumb the abyss of his destiny, alternately lord and puppet. Four young people witness the performance of this play. From the moment they leave the theatre one of the party, little Mr. Syburite, whom no one would suspect of being a hero, begins his Day of Days. He has the strangest adventures imaginable, from breaking the bank at a gambling house and escaping during a raid to becoming involved in a free fight in the worst dive in New York, to say nothing of his experiences at a fashionable masquerade ball. All these startling events have a bearing on the mystery surrounding the heroine, which is finally unravelled by the resolute P. Syburite.

The characters include all types of New Yorkers—P. Syburite, a quiet, unostentatious young man, whose previous career is involved in mystery; George Bruce, a fellow-worker and fellow-boarder of Syburite, good-natured but stupid; Violet Prim, pert and sharp; Brian Shannon and his son, respectable but wicked; Peter Kennedy, a young fellow who barely escapes a horrible fate; Red November and Josephine Inchie, inmates of the under-world, and other undesirable people.

The illustrations are by Arthur William Brown and the book is published by Little, Brown & Co.

MENU FOR SATURDAY.

Place a Whole Shrimp on Each Piece of Toast and Garnish.

Breakfast

Stewed Prunes
Shrimp Toast
Surprise Potatoes
Sally Lunns
Coffee

Lunch

Baked Potatoes
Marmalade Pudding
Iced Tea

Dinner

Baked Neck of Mutton
Browned Potatoes Braised Carrots
Macedoine Salad
Ginger Ice Cream Lady Fingers
Coffee

Shrimp Toast.

Pound one-half cupful picked shrimps with one heaping tablespoonful butter and one heaping teaspoonful anchovy paste, season with paprika. Spread thickly on pieces of buttered toast. Place a whole shrimp in the centre of each and garnish with parsley.

Ginger Ice Cream.

One cupful preserved ginger chopped fine, three tablespoonfuls ginger syrup, two tablespoonfuls lemon juice, two cupfuls milk, two cupfuls cream, one cupful sugar, one-quarter teaspoonful salt, four yolks of eggs. Make a soft custard with milk, sugar and yolks of eggs. Strain and cool, then add the cream, whipped, salt, lemon juice, preserved ginger and ginger syrup. Freeze.

MENU FOR SUNDAY.

Veal Fricandeau—Serve French Dressing With the Cheese Salad.

Breakfast

Fruit
Cereal Sugar and Cream
Kidneys with Mushrooms
Cream Rolls
Coffee

Dinner

Clear Soup
Salmon Steaks Tartare Sauce
Veal Fricandeau
Stewed Tomatoes Potatoes
Cheese Salad
Cherry Tarts
Coffee

Supper

Jellied Chicken
Banana Chartreuse
Chocolate

Veal Fricandeau.

Lard the fricandeau on the smooth side. Prepare some carrot, turnip and celery, cut into neat pieces, put into a casserole, add some pieces of salt pork; lay in the fricandeau with a kitchen bouquet, spread more vegetables over the top, pour in stock or water to one third the height of the meat. Cover closely and cook slowly two hours. Remove cover and brown the lardoons. Strain and thicken the gravy to serve with the meat.

Cheese Salad.

Mix two cream cheeses with one half cupful chopped pimento. Season with salt and paprika; moisten with cream. Line a shallow pan with parchment paper; press the cheese mixture into pan to depth of one inch; cover with paraffine paper and put under pressure on ice. When thoroughly chilled, cut in squares, arrange on lettuce leaves and garnish with strips of pimento. Serve French dressing with this salad.

NATIVE WHITES IN MASSACHUSETTS.

Of the total population of Massachusetts 1,103,439, or 32.8 per cent, are native whites of native parentage; 1,070,447, or 31.8 per cent, are native whites of foreign or mixed parentage; 1,052,959, or 31.2 per cent, are foreign-born whites, and 38,055, or 1.1 per cent are negroes. The corresponding percentages in 1900 were 36.8, 32, 29.9 and 1.1, respectively, the proportion of native whites of native parentage having decreased during the decade.

Of the urban population 30.8 per cent are native whites of native parentage; of the rural 38.6 per cent. The corresponding proportions for native white of foreign or mixed parentage are 35.7 and 22.5 per cent, respectively. The percentage of foreign-born whites is 32.3 in the urban population and 17.6 in the rural; the percentage of negroes is 1.1 in the urban and 1.2 in the rural.

THE MEXICAN SITUATION.

Lawlessness Imposes Needless Tax on the American People.

[Boston Transcript.]

In the light of the rifle flashes before which Gustavo Madero fell the old Mexico stands revealed, the old Mexico to which the Mexico of 1913 has reverted and which presented constantly a puzzling question to the United States. With Orozco holding out in the north, with Zapata demanding concessions in the south, with Huerta in the office Felix Diaz is seeking, there are possibilities of a situation in Mexico that will become "intolerable" to the United States. We have abundant grounds for effective remonstrance against Mexico persisting in a course that violates our right to quiet on our border. Modern municipal law limits the independence of the individual to respect for the rights of his neighbor. No man is allowed to make his house a nuisance or a menace to his neighbor. That principle has been extended to international law. We so extended it in the case of Cuba. Cuba is separated from us by water, whereas the Mexican boundary matches with ours. An "intolerable condition" in Mexico we feel much more quickly and intimately than disorders in Cuba.

As a precaution against revolt overriding our neutrality laws we have put Mexico under obligations which it will never meet. Our border patrol requires the services of at least 3,000 troops, irrespective of reserves of double that number. The bill for their services, a bill for which Mexico is responsible, is a tax on the American people imposed by Mexican lawlessness. Surely our government without departing from an attitude of impartiality between Mexican factions, in duty to its own people may rightfully insist that Mexico shall so conduct itself as to free us from the continuance of this annual charge.

ORDERS TO NAVAL OFFICERS.

The Navy Department announces the following orders to officers:

Captain George R. Clark, detached from duty as supervisor of the Third, Fourth and Fifth naval districts and ordered to duty as commandant of the Naval Training Station, Great Lakes, Illinois.

Captain W. A. Gill, ordered to duty as supervisor of naval auxiliaries at Norfolk.

Lieutenant E. A. Swanson, detached from the command of the Flusser and the Fifth group, Atlantic torpedo flotilla, and ordered to the naval hospital, Washington, for treatment.

Lieutenant (junior grade) W. P. Beehler, detached from the Oregon and granted three months' sick leave.

Acting Assistant Dental Surgeon H. E. Harvey, detached from the naval medical school, Washington, and ordered to the receiving ship at Norfolk.

Paymaster E. C. Tobey, ordered to the bureau of supplies and accounts, February 25.

Pased Assistant Surgeon R. B. Westlake, ordered to the naval station, Key West.

Naval Constructor L. S. Adams, detached from duty as supervising constructor at the Bath Iron Works, Bath Maine, and ordered to the navy yard, Portsmouth, N. H.

Naval Constructor W. P. Roberts, detached from the navy yard, Portsmouth, N. H., and ordered to the bureau of construction and repairs, Washington.

Boatswain B. E. Riggs, ordered to the naval station, Olongapo.

Chief Gunner J. J. Murray, detached from the Virginia and ordered to continue sick leave.

Chief Gunner T. J. Swift, ordered to the naval station, Olongapo.

PERSONALS.

....A letter written by George Washington at Mount Vernon February 5, 1789, referring to the election of the Representatives to the first United States Congress, has just been sold at auction in London for $1,350. It was purchased by an English private collector.

....A gift of $25,000 to the Massachusetts Institute of Technology by the American Telephone & Telegraph Company is announced. The gift, which is made through President Theodore N. Vail of the company, is to include the sum of $5,000 annually for five years. It is to be devoted to cataloguing and maintaining the great electrical library which was given to the institute by the company within the last year. This library, collected by Mr. Derring, an Englishman, is regarded as the most important collection of books and pamphlets bearing on electricity. It is valued at $100,000.

....The executive council in Massachusetts has refused a pardon to Cardenio F. King, a Boston stock promoter, who has served three years of a 10-to-11-year sentence in state prison for embezzlement of $250,000 from customers. The petition based on the condition of King's health had been before the governor and council nearly two months. Governor Foss favored the release of the prisoner conditionally, while several members of the council favored a full pardon. Several hearings were given to King's relatives and to physicians and the council made a special visit to the state farm at Bridgewater, where King had been removed, in order to satisfy themselves by a personal interview. After several postponements the council voted, 4 to 5, against granting the pardon.

PORTSMOUTH PROBATE NOTICES.

ADMINISTRATION NOTICE.

The undersigned hereby give notice that they have been appointed by the Probate Court of the Town of Portsmouth, Administrators with the Will annexed of the estate of Peleg A. Coggeshall late of said Portsmouth, deceased, and have given bond according to law.

All persons having claims against said estate are hereby notified to file the same in the office of the clerk of said court within six months from the date of the first advertisement hereof.

Sarah A. Ireys, Newport, R. I.
Charles L. Coggeshall, Boston, Mass.
Portsmouth, February 13, 1913.

ADMINISTRATION NOTICE.

The undersigned, Executors of the Last Will and Testament of George H. Coggeshall late of the Town of Portsmouth, deceased, which Will has been admitted to probate by the Probate Court of the Town of Portsmouth hereby give notice that they have accepted said trust and have given bond according to law.

All persons having claims against said estate are hereby notified to file the same in the office of the clerk of said court within six months from the date of the first advertisement hereof.

John Ireys, Newport, R. I.
Peleg C. Chase, Boston, Mass.
Portsmouth, February 13, 1913.

ALL IN A COACH AND FOUR.

[Ella Wheeler Wilcox, in Lippincott's.]

The quality folk went riding by,
All in a coach and four,
And pretty Annette, in a calico gown,
(Bringing her marketing things from town,)
Stopped short with her Sunday store
And wondered if ever it should betide
That she in a long-plumed hat would ride
Away in a coach and four.

A lord there was, oh, a lonely soul,
There in the coach and four;
His years were young but his heart was old,
And he hated his coaches and hated his gold
(Those things which we all adore).
And he thought how sweet it would be to trudge
Along with that fair little country drudge,
And away from his coach and four.

And so next day he went riding back,
All with his coach and four,
And he went each day, whether dry or wet,
Till he married the sweet little maid Annette
(In spite of her lack of lore).
But they didn't trudge off on foot together,
For he bought her a hat with a long, long feather,
And they rode in the coach and four.

Now, a thing like this could happen, we know,
All in a coach and four;
But the fact of it is, 'twixt me and you
There isn't a word of the story true
(Pardon I do implore),
It is only a foolish and tuneful song
That came to me as I rode along,
All in a coach and four.

FANCIES.

The fellow who cuts off his nose to spite his face can't very well blow about it.—[Philadelphia Record.

"Have you a good cook?"

"A very pious one, but her cooking's diabolical."—[Baltimore American.

Crook (to pal)—Say, Bill, I hain't seen a detective in two months—you don't suppose they're lookin' for me, do yer?—[Puck.

Sillians—A man never hears the best things that are said about him.

Cynicus—No, he's dead then.—[Philadelphia Record.

Nell—Are you very particular about how your chaperon looks?

Belle—Um-yes—I want her to look the other way.—[Boston Transcript.

"Mam, can you do somethin' for a sufferer in the war in the Balkans?"

"In what manner did you suffer?"

"I was a proofreader on a daily paper."—[Houston Post.

"So you claim to be a literary man, eh?"

"Yes, sir, I wrote that book: 'A Dozen Way to Make a Living.'"

"And yet you are begging!"

"Yes, sir, that's one of the ways."—[Houston Post.

"So Kitty and Jack have quarrelled?"

"Yes; she told him that when they meet again it must be as strangers."

"Jack doesn't seem to mind it much."

"Well, you see he knows that if they meet as strangers she's bound to start a flirtation with him."—[Boston Transcript.

POSTAGE STAMP GUM.

[London Chronicle.]

The gum on the backs of stamps and stamps waste was once the subject of a question in the house of commons by the late Sir Wilfred Lawson..."Did it contain alcohol?" anxiously asked the teetotal baronet, and "was there any danger of it causing blood-poisoning if applied to a cut finger?" The reassuring answer came from the postmaster general that the gum was absolutely free from spirit and that the stamp waste could be used as first aid for a cut finger with impunity....

ADMINISTRATOR'S NOTICE.

Estate of Robert G. Wyatt.

The undersigned hereby gives notice that he has been appointed by the Court of Probate of Middletown, R. I., Administrator on the estate of Robert G. Wyatt, late of said Middletown, deceased; that he has given bond to said Court as required and is now duly qualified to act as such Administrator.

All persons having claims against the estate of said Robert G. Wyatt are hereby notified to file the same in the office of the Clerk of said Court, within six months from the date hereof, and those indebted thereto will make payment to the undersigned.

HERBERT G. WYATT,
Administrator.
Middletown, R. I., February 21, 1913.

Meet Me at Barney's

Children Learn Easily

Every one knows studying becomes harder as we grow older—isn't it better to have your children begin now to master the piano, while their muscles are flexible and their fingers easily trained?

Any old piano shoul not suffice for a practice piano. To become proficient your children should practice on a finely regulated action in a piano with good tone.

The Jewett Piano

Has these qualifications. Besides, it is constructed to stand wear and tear for an ordinary life time. Without obligation of any kind on your part, may we show you the different styles?

Barney's MUSIC STORE

THE NEWPORT JOURNAL AND WEEKLY NEWS.
Is especially adapted for mailing.

NEWPORT PROBATE NOTICES.

ADMINISTRATION NOTICE.

The undersigned, Executor of the Last Will and Testament of Thomas E. Young, late of the City of Newport, deceased, which Will has been admitted to probate by the Probate Court of the City of Newport, hereby gives notice that she has accepted said trust and has given bond according to law.

All persons having claims against said estate are hereby notified to file the same in the office of the clerk of said court within six months from the date of the first advertisement hereof.

Susan M. Thurston.
Newport, February 21st, 1913.

Probate Court of the City of Newport.
February 17th, 1913.

Estate of Anson Barlow.

Request in writing is made by Elvert E. Parker, an heir of Anson Barlow, late of said Newport, deceased intestate, that Harry B. Coolidge of Pittsfield, Maine, or some other suitable person, may be appointed Administrator de bonis non of the estate of said deceased; and said request is received and referred to the Tenth day of March next at 10 o'clock A. M., at the Probate Court Room, in said Newport, for consideration; and it is ordered that notice thereof be published for fourteen days, once a week, in the Newport Daily News.

Duncan A. Hazard, Clerk.

Probate Court of the City of Newport.
February 7th, 1913.

Estate of William Leon Nightengale.

A communication in writing is made by William Leon Nightengale, a minor over the age of fourteen years, son of William P. Nightengale, and of Agnes Nightengale, late of said Newport, deceased, informing the Court that he has made choice of Gideon Spence, of said Newport, as guardian of his person and estate, and requesting the Court to approve said choice, and the same is received and referred to the Twenty-fourth day of February instant at ten o'clock, A. M., at the Probate Court room in said Newport, for consideration, and it is ordered that notice thereof be published for fourteen days, once a week, in the Newport Daily News.

Duncan A. Hazard, Clerk.

Probate Court of the City of Newport.
February 7th, 1913.

Estate of Minnie Elizabeth Nightengale.

A communication in writing is made by Minnie Elizabeth Nightengale, a minor over the age of fourteen years, daughter of William P. Nightengale and of Agnes Nightengale, late of said Newport, deceased, informing the Court that she has made choice of Gideon Spence, of said Newport, as guardian of her person and estate, and requesting the Court to approve said choice, and the same is received and referred to the Twenty-fourth day of February instant at ten o'clock, A. M., at the Probate Court Room in said Newport, for consideration, and it is ordered that notice thereof be published for fourteen days, once a week, in the Newport Daily News.

Duncan A. Hazard, Clerk.

Probate Court of the City of Newport.
February 11th, 1913.

Estate of Francis Loughlin.

Emma J. Shea, Guardian of the person and estate of Francis Loughlin, minor, of said Newport, presents her first and final account with the estate of said ward, for allowance; and the same is received and referred to the Third day of March next at ten o'clock A. M., at the Probate Court Room, in said Newport, for consideration; and it is ordered that notice thereof be published for fourteen days, once a week, in the Newport Daily News.

Duncan A. Hazard, Clerk.

Probate Court of the City of Newport.
February 10th, 1913.

Estate of Cynthia A. Gladding.

An instrument in writing, purporting to be the last Will and Testament of Cynthia A. Gladding, late of said Newport, deceased, is presented for probate, and the same is received and referred to the Third day of March next at ten o'clock, A. M., at the Probate Court Room, in said Newport, for consideration; and it is ordered that notice thereof be published for fourteen days, once a week, in the Newport Daily News.

Duncan A. Hazard, Clerk.

Probate Court of the City of Newport.
February 13th, 1913.

Estates of Kathryn D. Nightengale and Althea C. Nightengale.

Petition in writing is made by Sarah G. Nightengale of said Newport, requesting that she or some other suitable person may be appointed guardian of the estates of Kathryn D. Nightengale and Althea C. Nightengale, of said Newport, minors under the age of fourteen years, children of said Sarah G. Nightengale, and of William P. Nightengale, late of said Newport, deceased, and said petition is received and referred to the Third day of March next at ten o'clock A. M., at the Probate Court Room in said Newport, for consideration, and it is ordered that notice thereof be published for fourteen days, once a week, in the Newport Daily News.

Duncan A. Hazard, Clerk.

ADMINISTRATION NOTICE.

The undersigned, Executor of the Last Will and Testament of Henry G. Bridges, late of the City of Newport, which Will has been admitted to probate by the Probate Court of the City of Newport, hereby gives notice that he has accepted said trust and has given bond according to law.

All persons having claims against said estate are hereby notified to file the same in the office of the clerk of said court within six months from the date of the first advertisement hereof.

William F. Price.
Newport, February 14th, 1913.

TIVERTON PROBATE NOTICES.

ADMINISTRATION NOTICE.

The undersigned, Executor of the Last Will and Testament of Julie Hamlet late of the Town of Tiverton, R. I., deceased, which Will has been admitted to probate by the Probate Court of the Town of Tiverton, R. I., hereby gives notice that he has accepted said trust and has given bond according to law.

All persons having claims against said estate are hereby notified to file the same in the office of the clerk of said court within six months from the date of the first advertisement hereof.

I have this day appointed A. Lincoln Hambly of Tiverton, R. I., whose address is Tiverton, R. I., my agent in the State of Rhode Island.

DELPHIS BAZINET.
February 1st, 1913.
2. 7. 14. 21.

ADMINISTRATION NOTICE.

The undersigned, Executrix of the Last Will and Testament of Joseph N. McClure late of the Town of Tiverton, R. I., deceased, which will has been admitted to probate by the Probate Court of the Town of Tiverton, R. I., hereby gives notice that she has accepted said trust and has given bond according to law.

All persons having claims against said estate are hereby notified to file the same in the office of the clerk of said court within six months from the date of the first advertisement hereof.

IDA E. McCLURE.
February 1st, 1913.
2. 7. 14. 21.

Probate Court of the Town of Tiverton, R. I. Feb. 5, 1913.

Estate of Bessie H. L. Riddel.

Henry W. Lonan, Executor of the Will of Bessie H. L. Riddel late of the City of Chicago in the County of Cook and State of Illinois, deceased, which Will was proved and allowed by the Court of Probate within and for said County of Cook presents a copy of said last Will and Testament and of the Probate thereof, under the seal of said Court of Probate and in writing requests that the same be filed and recorded in the registry of this Court, according to law, and that letters testamentary be granted thereon; said deceased leaving estate in the State of Rhode Island and in said Town of Tiverton, whereon said Will may operate; and said copies and request are received and referred to the First day of March A. D. 1913 at 2 o'clock P. M., at the Probate Court Room, in said Tiverton for consideration; and it is ordered that notice thereof be published for fourteen days, once a week, in the Newport Daily News.

A. LINCOLN HAMBLY, Clerk
2. 7. 14. 21.

MILLINERY.

Millinery Goods —AT— Reduced Prices.

G. H. KIRBY,
86 BROADWAY.

MRS. E. S. HOLMES,
HAIRDRESSER.
Switches, Puffs, Transformations, Pin Curls, etc.
Hair Goods a Specialty.
Combings Made Up.
Hair Dressing, Shampooing, Scalp Treatment.
199 Spring St. Phone 824.

BUSY WEEK SPECIAL —FOR— FRIDAY.

Friday will be Children's Day, when we shall feature special items of interest to the children and mothers.

CHILDREN'S DRESSES

Of percale and galatea, in neat pretty styles that are all new. These dresses are in sizes from 6 to 14 years and many of them are regular $1.50 numbers. It is impossible to describe the many styles but you will find them all on sale Friday at

69c each.

CHILDREN'S UMBRELLAS,

Made the same as the grown ups, of the same materials and quality of workmanship, with pretty handles that will appeal to the children. Just the thing for school.

ON FRIDAY ONLY

69c each.

CHILDREN'S SWEATERS.

A limited quantity of little coat sweaters of heavy weight yarn, nicely made, warm and serviceable. Just the coats for school or skating. Every child will want one.

ON FRIDAY ONLY

59c each.

Wm.B.Sherman,Jr
145 THAMES ST.
Tel. 995.

Notice.

Change of Address.

M. A. McCormick is now located at 137 Bellevue Avenue, with mill on Merton Rd.
Tel. 1130 office

GROCERIES AND PROVISIONS. GROCERIES AND PROVISIONS.

THE POSTOFFICE SQUARE MARKET
"The Store That Satisfies."
"AS-USUAL."

Island Chickens	25c lb
Fresh Killed Fowl	18c lb.
Island Pork, fresh	15c lb.
Island Fresh Shoulders	15c lb.
Boston Rolls	18c lb.
Spice-Cured Corned Beef	10c lb.
Fresh Beef Kidneys	12c each
Fresh Tomatoes	15c lb.
New Spinach	25c pk.

W. C. SCOTT, Phone 543

OCCIDENT FLOUR.

Occident Flour costs a little more than other flours. It is made for those people who care enough about bread to notice the difference in different kinds.

The price of Occident Flour is at all times sufficiently high to permit—

—The exclusive use of the choicest selected Northern spring wheat.

—The maintenance of the finest, cleanest, most sanitary and most modern mills in the world.

—The employment of the most extensive purifying processes ever used in flour milling, including the thorough washing of every kernel of wheat before grinding.

—The employment of the most skillful and painstaking millers to maintain the many complicated processes at highest efficiency.

THE OCCIDENT GUARANTEE.

We guarantee the quality not only good, but enough better than other flours to be immediately noticeable,—that you can make bread from it, that in purity, whiteness, rich flavor, fine even texture and general goodness is better than the bread you can make from any other flour.

JAMES A. EDDY,
237 Thames Street,
IS SELLING AGENT.

GROCERIES AND PROVISIONS.

Fresh Western Eggs	22c doz
Fresh R. I. Eggs	33c doz
California Navel Oranges	30c doz
Florida Oranges	30c doz
Sperry and Barnes Hams, The Best Ham Money Can Buy.	
Olives, plain and stuffed	10c to 30c
Pickled Lamb Tongues	6 for 25c
Butterfly Brand Condensed Milk	10c

J. H. BRIERLEY, 477 Thames St.

Just in Fresh Today.

A new lot of those tiny cheese Tid Bits. The most delicious and tasty little cheese cracker that has ever been offered to the consumer. A great hit. Try them.

—AT—

The Boston Grocery,
The Pure Food Store,
O. F. Wilcox, Prop'r.

GREEN PEAS.
FRENCH ENDIVE,
ARTICHOKES,
HOT HOUSE MUSHROOMS,
ASPARAGUS.
AT THE
Sea Side Market.

GROCERIES AND PROVISIONS.

For Saturday.

Fancy Fresh Turkeys.	
Fancy Native Fowl.	
Fancy Native Chickens.	
Large Fowl to boil	20c
Pork to roast	16c
Fresh Pork Shoulders	15c
Native Spinach.	
Native Kale.	

Fancy Hand-Dipped Chocolates 20c for a full pound box.

Special Sales in our Meat Department Saturday afternoon and evening.

T. FRED KAULL,
391–393 Thames St.
Tel. 476.

Strictly Fresh Bluefish.
Our Own Cured Finnan Haddie.
Smok'd Labrador Herring
Old-Fashioned Salt Cod, of our own curing.
Salt Salmon, and Salt Mackerel
Fresh Scallops.
Fresh Cod Tongues.

BROADWAY CASH FISH MARKET,
C. A. EASTERBROOKS, Prop'r.

DOCTORS say the oil in cocoa is indigestible. The more oil cocoa contains the darker it is.

Rockwood's Cocoa
"The healthful cocoa with the lighter color"

is the ideal food drink. Exquisite taste and delicious, pure cocoa aroma have been retained and the heavy indigestible oil has been removed. Used in place of tea or coffee, Rockwood's Cocoa means increased vitality and better health.

In big and little cans.

At all grocers.

H. MIDWOOD'S SONS CO.
Distributors Providence, R. I.

Studebaker Farm Wagons, etc.
M. J. MURPHY, Tel. 220

NEWPORT DAILY NEWS.
Published every afternoon except Sundays and Holidays.
207 Thames Street, Newport, R. I.
By the T. T. Pitman Corporation.
Profits Shared with Employes.

News $6.00 a year 12 cents a week.
Journal and Weekly News $2 a year Every Friday.

TELEPHONE CALLS.
Business Office, downstairs, 9908
or if that is busy 17
Editorial and Reportorial Rooms
Upstairs, 762
Or if that is busy 783
Mr. Pitman's residence
18 High Street 822

The Newport Journal contains the best matter in The Daily News each week and will be sent anywhere in the United States postage paid for two dollars a year in advance. Requests for change of address should give old address as well as new.

Yearly or Term Advertisers are limited to their immediate business, are guaranteed but five insertions in a week, and are allowed fifty-two changes a year. Legal notices, auction sales, amusements, cards, wants and lost and found are not included in space contract.

Advertisers using both the daily and weekly papers gain the advantage of distinct classes of readers, no person reading both the daily and weekly. The Journal goes among people who read no other local paper.

Newport Daily News

FRIDAY, FEBRUARY 21, 1913.

EXCLUSIVE ASSOCIATED PRESS SERVICE FOR NEWPORT.

THE NEWS IN PROVIDENCE.
The Daily News is on sale in Providence the evening of publication at Union Station.

THE DILATORY ASSEMBLY.

The legislature is now on its seventh week, so that nearly half of the 60 days for which the members can receive pay, and which are therefore considered the regular length of the session, are over. Yet thus far the Assembly has done practically nothing except the election of state officers, a United States Senator and judges. It is the rule to begin slowly and then rush work during the latter part, especially in the closing week or two, and this year the delay has been worse than usual. This was thought to be due principally to the interest in the election of judges, which occupied the attention of the members several weeks. It was supposed that when this matter was settled there would be devotion to the regular business of making the appropriations for the departments and framing laws for the commonwealth, but that expectation has not been realized. Some time has passed since the judges were elected and yet there has been manifested the same dilatory course and nothing of importance has been done.

This condition is undoubtedly due partly to the fact that the house is so evenly divided between the Republicans and the Democrats that it is not easy for one or the other to secure the advantage when both are on their guard, while it is possible for either one to catch the other if off guard. The result is a continual skirmishing for position, a sort of guerilla warfare between the parties instead of devotion to the business of the session, which in the main should be transacted without special regard to the partisan alignment of the members. There seems to be an idea among many of the legislators that they are at the State House for the purpose of tricking their political opponents and trying their own powers of oratory or repartee, rather than to make laws and do the work which may legitimately come up for action. These men have a wrong conception of the reason why they were sent to the capitol by their constituents and are gaining nothing in any way by their conduct. No one cares to see them spend their time and lower their dignity by petty squabbling among themselves over matters of no importance to the people.

An exhibition of this sort seems inevitable at any session of the Assembly so long as men are sent there who use the occasion and the position as an opportunity for debate for their own purposes instead of the benefit of the state. This year, however, the practice has reached such proportions and has been of such a nature that the Democrats, who have been the worst offenders because usually they are the instigators of the oratorical display, have themselves awakened to the realization that such a course does not do them any good and should be stopped. In view of this recognition of its uselessness and unseemly nature it is expected that the legislature will now really begin to attend to the proper and necessary business of the session. It is time this were done.

There is plenty of business for the Assembly to do. It may be that only a small part of the legislation introduced thus far is of real importance and that the people can do very comfortably without its enaction into law, but there is some which deserves attention and ought to be passed. It is time the members were giving attention to this, so that it may be considered with due deliberation and adopted in a form which will be proper and permanent. Then there is the apportionment of the state's revenue among the different departments, which is a matter of much moment and ought to be done much earlier in the session. From now on the members should give their undivided attention to their duties.

IN OUR SISTER REPUBLIC.

For the moment the overthrow of Madero is a great relief to our government. Fighting stops and our "nationals" in that country have an interlude of safety, but it is doubtful if there has been any improvement of the Mexican situation.

If Madero could have suppressed the Diaz insurrection the raising of revolutions would have been discouraged for a time. Operations at a distance from the capital, like those of Orozco and Zapata, would have continued or have been renewed occasionally, but it would have been a good while before the government would have been again attacked in its own seat. In the course of two or three years Madero might have acquired strength enough to be able to maintain order throughout the greater part of the country.

Madero's revolution succeeded, and in less than two years another succeeds. The temptation to new revolutions will be greatly enhanced. This danger is increased by the circumstances of Madero's overthrow. He was betrayed by the military general who up to the moment of his defection was defending the government against Diaz. Here is treachery added to the other explosive elements in Mexican politics. This was naturally enough accompanied by assassination. Gustava Madero was simply murdered. Is it likely that a government which obtains power as General Huerta secured his will last long? Can it be hoped that such a government will establish order and protect life and property?

In fact Mexico, long believed to be the most advanced of the Latin-American republics, has at once fallen back to the level of Venezuela or Paraguay. We cannot afford to annex the country and conquer it, and it is not comfortable for us to have such a neighbor as Mexico has been ever since Madero raised the standard of revolt against Diaz. Madero probably meant well. Diaz was a military despot—but a good one—and Madero hoped to establish real popular government. Now we see what Mexico is when there is no Diaz at the helm.

THE ONLY "HONEST" FORTUNE.

Francis J. Heney is the California lawyer who was prominently connected with the overthrow of the ring in San Francisco and was very boisterous last year as a Roosevelt shouter and a champion of any and all Roosevelt delegates to the convention. He has now delivered himself of the opinion that Vincent Astor's fortune is the only honest one among the great accumulations of the present day.

The Astor fortune has been made almost entirely through the rise of values of land in New York, due exclusively to the fact that other people than Astors settled there, bought and sold goods, sailed ships out of the port and did manufacturing. In the main the Astor family has not contributed to the industry and prosperity of New York, but has merely marked up rents from time to time as the increase of population and business have made this possible.

The other great fortunes are due to enterprise in building railroads, manufacturing iron and wool and a hundred other things; to carrying on foreign commerce and domestic merchandising and all sorts of business which employ labor and create values. The landlord creates no value; he simply takes the value which the rest of the community have created. Speaking economically, there is no fortune less justifiable than one derived by the mere increase of land values.

Heney insists that all the other fortunes are due to governmental favor. This sounds like the usual progressivist speech. Carnegie, who built up an immense steel business by supplying what the public needed; Vanderbilt, who provided the community with a great transportation system, and Rockefeller, who supplied it with an abundance of particularly good kerosene oil and many by-products, have rendered incalculably greater services to the community than landlords, acting merely as landlords. Whatever favors they received from the government, and except the tariff we do not know to what Heney can refer, were only incidental features in their commercial careers. When Lloyd-George is promising to root feudalism out of England it is curious that an American should praise fortunes made out of land ownership rather than those made in trade and transportation and manufactures.

THE COARSENING OF MANNERS.

In addressing the Chicago High School Teachers' Club Mrs. Charles Henrotin said: "The men of today are in no way equal in matters of courtliness and charm to the men with whom my father and mother associated."

This is true enough, and Mrs. Rogers and some other women have more or less directly pointed to the feminist movement, now so conspicuous, as the cause. The feminist movement is not simply a demand for the right to vote; that is merely one manifestation of it. It demands the breaking down of all distinctions of occupations, habits and ideals of men and women. Some of the extremists soberly demand the complete or the approximate assimilation of the dress of men and women. The result of trying to make men and women as much alike as possible is to coarsen both sides, because the refining influence which women used to exert was the product of their comparative seclusion, and the feminist movement is above everything else determined to break down the seclusion of women. The market place, the rostrum, the hustings, are noble places, while the home is old-fashioned, narrow, confining, obsolete, or at least obsolescent.

No very large number of women smoke, but undoubtedly the use of tobacco has a foothold among them. So far as morals go, women have as much right to smoke as men, and the idea that it is their duty to maintain a standard of manners is fast becoming a piece of old fogyism. They are said to be drinking a little. They have as much right to do so as a man, but they used to have finer manners and their manners influenced men—at least, while the men were in their presence. They use slang as fluently as men, and from slang to profanity is an easy step; men have taken it, and women are reputed to be taking it.

Of course there is less deference by men to women. The up-to-date woman doesn't desire it; it is too suggestive of the "weaker vessel" to be longer acceptable to advanced feminists whose purpose is to make man's world and woman's world identical. If women have the same occupations and the same recreations, and use much the same vocabulary, and have much the same habits, they will be treated by men much as other men are.

The amendments to the sundry civil appropriation law, providing that no part of the $300,000 appropriated to enable the Attorney General to enforce the Sherman anti-trust law shall be spent in the investigation or prosecution of labor unions or organizations for the purpose of keeping up the price of farm products, is intended to exempt labor unions and farmers' organizations from the operation of the law, and is therefore class legislation of the most harmful character. A number of Republican members opposed the amendments, saying it is unfair to permit any class of persons to "break the law" and enforce it against others, but the labor and farming interests were too strong for them.

An English judge having told a number of militant suffragettes that their offense in setting fire to a restaurant building in Kew Gardens is not political but highly criminal, will he make the punishment fit the crime? It is time England put a stop to the outrages which these women are daily committing.

William J. Bryan is again mentioned as the probable choice for Secretary of State in the new cabinet, but Wilson says never a word. The President-elect is a complete success in keeping his own counsel.

It is the breath of Spring.

WOMAN'S PART IN WAR.

Servia Proud of Having a Jeanne D' Arc of Great Courage.

Helen S. Losanitch, a Servian feminist, recently wrote from Belgrade: "Never did Servian women show so much activity as during this war. Indeed, every Servian who considers what the women are doing at the present moment, although being an adversary to women's rights, must have become if not a partisan at least a moderate and restrained anti-feminist. A large number of women's societies have organized hospitals by them. There is another institution which has founded the nurse courses which have proved wonderfully useful to the country. By their initiative all the hospitals all over Servia, and in many other places in the Balkans, are supplied with Servian volunteer nurses.

"The women have not limited their work only to hospital organizations; they have founded at stations some sort of tea rooms where the wounded while being transported from one place to another, can get all kinds of hot drinks. There is a number of organized sewing places all over Servia, where the Servian women sew linen for the wounded soldiers.

"The Servian women may be proud of having had in their war a brave and wonderfully courageous young girl named Sofie Yovanavitch who took part in a few battles as comitadji against the Albanians and the regular Turkish army. The late father of the girl made her promise on his death-bed to go in his place and fight the enemy when the country was at war. The young woman, after many difficulties, succeeded in enrolling herself as comitadji and executed her father's last wish. She was dressed like a soldier, equipped as all other warriors and she could never be taken for a woman. Her companions called her Sofronic; they say she fought with marvellous intrepidity, and encouraged them at every step.

"This young girl may be named the Servian Jeanne D'Arc, or the Jeanne D'Arc of the twentieth century, and can be esteemed as the heroine of the present times and the pride of womankind. Let us hope that a nation which is able to produce such a heroine as this wonderful woman will come in the nearest future to the most brilliant results in the women's movement."

CONQUERING MT. M'KINLEY.

[Helmore Browne, in Outing.]

In the evening of our last day on the summit we had a party. Aten broke up an empty pemmican case, which, helped out with a bundle of willows, that we had used for marking our trail, gave us enough wood for a fire. After they had set up the camp stove in the big tent they invited Professor Parker and me to "come in and get warm." It certainly was a weird picture! Four men and a pack of wolf-dogs in a storm battered tent, slung on two sleds 6,000 feet upon an icy ridge! The red hot stove cast a crimson glow on the strange gathering. Our party progressed splendidly, until "Laddie," Aten's "leader," backed into the red hot stove! In an instant the tent was filled with a choking, blinding cloud of smoke from the burned hair. A deep growl of disapproval came from the pack of dogs, and Professor Parker went head first through the tent door and refused to come back, although we urged and besecched him between our fits of laughter and coughing. So ended our only entertainment in the Alaskan range.

APARTMENT FOR RENT.

A furnished apartment comprising a large studio, dining room, two bedrooms, kitchen and private bath-room. The apartment is heated by hot water.

APPLY TO
RICHARD C. DERBY, 136 Bellevue Avenue

Automobile Tires.
nner Tubes Vulcanized.
Lindsay Gas Lights and Fixtures.
C. J. SWENSON'S BICYCLE SHOP,
BELLEVUE AVENUE.

PORTSMOUTH.

Funeral of Dr. Steele Attended by Organizations, Patients and Friends.

Jurors Drawn and Dr. Storrs Made Health Officer at Special Town Council Meeting.

[Regular correspondence of The News.]

The funeral of Dr. Minot A. Steele was held at St. Paul's Church Thursday afternoon, preceded by prayer at his late residence. Eureka Lodge, No. 22, A. F. and A. M., in full regalia, with a few from other lodges, escorted the body to the church, where every seat was filled and a large number of both men and women stood through the entire service, filling all the available space in the rear. Besides the Masonic body, the town council and the school committee, of all three of which the doctor was a member; members of the medical fraternity of the town and of Newport, large numbers of patients, whom he had made his friends, and pupils of the public schools helped to make the attendance among the largest of any such service ever held in the town. Mr. Theodore S. Lawton and Mr. William F. Grinnell of Eureka Lodge acted as ushers.

Rev. Anson B. Howard, the rector, read the burial service and the Enterpe or Masonic quartet of Newport chanted the opening Psalm and later sang two selections, "Lead, Kindly Light," and "Abide With Me," unaccompanied.

At the close a long line of people, taking fully 15 minutes to pass, filed by the casket to take a last view of one to whose skill many owed their lives or those of members of the family, and in whose looks death had made but little change.

The body was then taken to the porch of the church, where Eureka Lodge held its committal service, conducted by Most Worshipful Master George E. Elliott and Chaplain Elbert A. Sisson. As the burial was to be in Nashua on the next day, this service could not be perforced at the grave. Although it was a long time before the whole was concluded the greater number remained to the end, when his body was taken back to the house.

The six bearers were all from Eureka Lodge and all past masters but one. The lodge, the town council and the school committee were all represented in one of the number, a member of all three, Mr. H. Frank Anthony; the others were Elbert A. Sisson, A. Lincoln Haubly, William B. Anthony, Charles L. Sewall and William H. Bone.

A deputation of four from the Lodge—Elbert A. Sisson, Theodore S. Lawton, Frederick Lawton and William H. Bone—accompanied the body to Nashua today.

The floral tokens were numerous. On the casket at the head was a square and compass, from Eureka Lodge; on the centre, a wreath from Aquidneck Chapter, and below two bunches of violets connected by a purple cord, from his wife. The school committee sent a large wreath of purple beech, with a third of the circle, princess violets; the town council, a large wreath of Marechal Neil and American Beauty roses; St. Paul's Guild, of which Mrs. Steele is a member, a spray of white carnations.

A large wreath of callas, white carnations and maiden-hair fern came from Father Rooney of St. Anthony's, who was next neighbor; a wreath of dark oak leaves, magnolias, hyacinths and maiden-hair fern from the superintendent of schools, Mrs. J. M. Eldredge; a bouquet from the Newport Medical Society; a bouquet of day break pinks from Miss Sarah J. Eddy; a basket of white hyacinths, tube roses, carnations and maiden-hair fern from Mr. and Mrs. Oscar C. Manchester and Mrs. Burnice Manchester, white carnations from Mr. Townsend and white carnations from Mr. and Mrs. Chase of Providence.

Other pieces were several flat bouquets of calla lilies, daybreak carnations, tied with pink gauze, 45 Marechal Neil roses, 45 pink carnations, large wreath of white, cream and pink roses and maiden-hair fern; basket of Marechal Neil roses, hyacinths, white roses and ferns; purple beech and white roses; 45 white carnations, blanket of sweet peas, 45 pink and white carnations, 45 pink carnations tied with white ribbon, white carnations tied with white gauze, white carnations tied with purple ribbon, a wreath of American Beauty roses and many other beautiful set pieces and loose sprays.

A special car was run from Newport to bring people to the funeral and wait for their return. Superintendent Bisbee was one of the passengers.

A special meeting of the town council and court of probate was held Thursday evening, the members present being Robert H. Manchester, Henry F. Anthony, Thomas J. Sweet and Frank C. Cory. It was voted that resolutions on the death of Dr. Minot A. Steele be adopted and a copy sent to his family.

Under a suggestion from the superior court, the following were drawn as jurors to serve as required: Grand, Edward P. Sisson, Oliver G. Hicks John W. Marshall, George B. Thomas, Arthur A. Sherman, Restcom P. Manchester; petit, Charles H. Borden, Warren R. Sherman, Barclay H. Gifford, Horace B. Hicks.

Berton W. Storrs was appointed health officer, to fill the unexpired term of Dr. Steele, and also special constable to act with the health officer.

The petition of Maud M. Dale, to be appointed administratrix of the estate of Ella J. Fish, was received and all parties in interest waving notice, was allowed, bond being required in $200, with George R. Hicks as surety; appraisers appointed, Oscar C. Manchester, Benjamin Tallman and William H. Tallman.

On her petition, Anna C. Fish was appointed guardian of Ruth W. Fish, giving bond in the sum of $1,000, with Henry F. Anthony as surety; appraisers Oscar C. Manchester, Benjamin Tallman, William H. Tallman.

The bill of George H. Kelley, for district court costs due the state for the quarter ending January 31 last, $9.20, was ordered paid.

It was voted that the clerk be ordered to cite, Mary J. Robinson, guardian of Mildred Irene Boyd, to render an account with said estate.

Portsmouth Grange held its fortnightly meeting on Thursday evening at Fair hall, with 39 members present and 21 visitors. Eight candidates were initiated in the first and second degrees. After the business the program, a valentine party, prepared by Mr. Charles E. Boyd, the lecturer, was taken up and a merry evening spent. The first number was an instrumental solo, "Irma Mazurka," by Mrs. Walter A Sowle, followed by valentine games, "Heart readings" being the first, in which all took part, and the second "a cherry tree cutting" contest.

The salmon salad supper was supplemented by tongue, mashed potatoes, rolls, pickles, pie and coffee. The dining table was covered with red hearts and Cupids. A peanut hunt was won by Mrs. Clara L. Chase and each person was presented with a small flag. A statute of "Liberty," Mrs. Arthur A. Sherman, was then presented, accompanied by the singing of "The Star Spangled Banner." After dancing, the last game, "A Musical Chair," was given and the company separated in time to take the last car.

The Ladies' Benevolent Society of the Methodist Episcopal Church met at their rooms Thursday afternoon and evening and served supper to quite a number.

Mr. Frederick Upham Tallman of Bristol is guest of his sister, Mrs. William F. Freeborn.

WHY EGGS ARE EATEN AT EASTER.

[Washington Gladden, in Woman's Home Companion.]

Probably the fact that the egg holds, shut up in itself, the elements of future life,—a life which may long be dormant and then come forth into vigor and beauty, into consciousness and activity,—made it a proper symbol of the resurrection. But of all the millions who have decorated eggs at the Easter season or played with them as a pretty toy, or fed upon them as a delicacy, very few have ever stopped to reflect upon the profound meaning of the emblem. In my own boyhood a breakfast of eggs was one of the unwritten regulations of Easter Sunday; the main question with the boys was the number per capita that could be consumed. Among us there was none of that dainty decoration with dyes and pigments which has given so much pleasure in old times and now. This fashion, in the opinion of an old writer, "arose among the Christians from the joy occasioned by their returning to their favorite food, after so long an abstinence from them during Lent." This is not impossible, for the egg was formerly counted as flesh and denied to good Christians during the Lenten season.

An affinity is generally a woman with blonde hair who has more of the home-breaking instinct than a burglar.—[Philadelphia Record.

IMPORTANT.

We are showing a new line of Imported Novelty Pieces in Leather, for Men and Women.

Jewel Boxes, Photo Cases, Scarf Holders, Medicine Cases, Writing Pads, Drinking Cups, Flat Brush Sets, Bridge Sets, Sewing Sets, Coat and Pant Hangers, Glove and Handkerchief Sets, Bill Folds, Letter Cases, Collar and Cuff Bags, Tobacco Pouches, Shaving Sets, Cigar and Cigarette Cases, Toilet Sets, Ladies' Hand Bags—in all the latest shades—Traveling Bags, Suit Cases and Trunks.

F. W. MERRILL,
418 BELLEVUE AVENUE.
Tel. 385.

CITY OF NEWPORT.

BIDS will be received by the Board of Aldermen at the office of the City Clerk and at no other place, until February 27, 1913, at 5 o'clock p. m., for building the Convention Hall; Plumbing in the Convention Hall and the Extension of the Board walk at Easton's Beach. Bids will also be received at the same place but until March 6, 1913 at 5 o'clock P. M. for the installation of a system of Hot Salt Water Baths, all in accordance with plans and specifications to be obtained from the City Clerk.

Bidders must make separate bids on each part of the above work and a bidder may in addition to his separate bids, make a bid on the work as a whole.

The minimum wage of laborers and mechanics employed on this work must be $2.25 per day of 8 hours.

The Board reserves the right to reject any and all bids.

For the Board of Aldermen,
F. N. FULLERTON,
City Clerk.

SKATES.

The skating is fine on all the ponds and we have the largest and best assortment in the city.
Men's and Boys' Club Skates.
50c per pair, slightly rusty.
75c per pair.
$1.00 per pair.
$1.50 per pair.
$2.25 per pair.
$3.00 per pair.

GIRLS' SKATES.

Double Runner 50c per pair.
Wooden Bottom 75c per pair.
Club Skates $1.00, $1.50, $2 per pair.
Skate Straps 5c., 10c., 15c., 25c each.
Ankle Braces 25c., 50c per pair
Skate Sharpeners 25c per pair.

Daniel E. Sullivan,
PHONE 665.

Wagons! Wagons!

If you are going to need a new wagon this summer, now is the time to order it. I can have one built for you to your satisfaction and the price will be right.

GEORGE P. LAWTON,
COR. SPRING AND TOURO STS.

THE WEATHER.

BOSTON, Feb. 21.—Forecast for Boston and vicinity—Rain or snow late tonight or Saturday; colder tonight; northerly to easterly winds increasing.

WEATHER CONDITIONS.

There is much cloudy weather over the country this morning, with snow in the western Lake region and lower Missouri valley and scattered rains in the central valleys, Gulf and South Atlantic states. The barometer is generally low over this portion of the country, with disturbance of moderate energy, with centres of 29.63 over Arkansas and 29.72 over California. The temperature is high for the season of the year. At 8 a. m. in New England it ranged between 30 and 46. At Boston it was 48, New York 48, Washington 50, New Orleans 56, St. Louis 42, Chicago 32, Denver 12 and San Francisco 48.

J. W. Smith,
Forecast Official.

LOCAL CONDITIONS.

	8 h	1 h	2 h
Temperature	44	64	53
Barometer	30.18	——	——
Wind	S W	S W	S W
Weather	Foggy	Cloudy	Cloudy

MINIATURE CALENDAR.

Friday, February 21.
Sun rises 6:34. Sun sets 5:24.
Moon rises 6:22 p. m.
Length of day 10:50.
Day's increase 1:42.
High water 7:41 a. m., 8:02 p. m.

Saturday, February 22.
Sun rises 6:32 sun sets 5:25
Moon rises 7:42 p. m.
Length of day 10:53
Day's increase 1:45
High water 8:30 a. m. 8:48 p. m.

Moon's Phases.
Last quarter February 27th, 4 14 p. m.
New moon March 7th, 7 22 p. m.
First quarter March 15th, 3 57 p. m.
Full moon March 22d 6 55 a. m.

NEW TODAY.

[Only first insertions listed here.]

	page
Karo	6
Musterole	8
Basket Ball	5
Lappin—Notice	10
Lost—Bill Folds	9
Rockwood Cocoa	3
Plummer Pianos	7
Talbot Co.—Special	2
Simon Hart—Books	10
H. L. DeBlois—Seeds	4
For Sale—Typewriter	9
For Rent—Apartment	9
Wanted—Cottage House	9
Boston Store—Bargains	5
Bee Hive—Edgings, etc.	1
Opera House—Minstrels	5
W. C. Scott—"As Usual"	3
J. A. Barker Bargains	1
To Let—Furnished Room	9
Libby—Hot Brown Bread	5
For Sale—Homer Pigeons	9
Woman's Home Companion	8
Do You Want a Good Job?	9
H. D. Frasch—For Saturday	5
H. F. Rooney—Dividend Day	5
C. A. Hammett Co.—For Sale	2
Probate Court—Young Estate	3
T. Fred Kaull—For Saturday	3
Walsh Bros.—Baby Carriages	5
Probate Court—Barlow Estate	3
W. A. Maher—Edison Records	6
A. L. Peckham—Farm For Sale	9
Middletown Pro. Ct.—Wyatt Est.	2
Liggett's Hall & Lyon—Specials	7
The E. A. Brown Co.—Potatoes	1
Marlborough Market—Fri. and Sat.	1
Powell's Pharmacy—Camphor Gum	2
Aquid. Nat. Bank—Check Account	9
Mortgagee's Sale—Dickson Estate	10
Wanted—Ladies to Join Larkin Club	9

TO INSURE INSERTION ON THE DAY DESIRED, CHANGES OF ADVERTISEMENTS SHOULD BE SENT IN THE NIGHT BEFORE. ADVERTISERS ON YEARLY CONTRACTS ARE ALLOWED TO CHANGE MATTER ONCE A WEEK WITHOUT CHARGE.

FOR RENT.

Second floor apartment of 7 rooms, furnished or unfurnished, on John Street.
Ten room house with bath on Corne Street.

HERBERT L. DYER,
162 Bellevue Ave., Branch Office, 64 Broadway

FIRE INSURANCE.

Losses paid by this agency in 1912 on property in Newport and vicinity, $55,126.53.

HENRY BULL COMPANY.
Insurance and Real Estate.
183 THAMES STREET.

ELECTRICITY IN JAMESTOWN.

To those interested in wiring their houses, or in any other matter pertaining to electricity, I wish to announce that I have opened a branch office on Narragansett Ave., Jamestown, where I will be pleased to submit estimates.

LINCOLN HAMMETT.

SEEDS.

My new and reliable seeds from the celebrated seed house of J. M. Thorburn & Co. have arrived, and we are now able to supply your wants in this line.
Now is the time to plant your cabbage, Tomatoes, Celery, Cauliflower, Egg plant, Aster, Salvia and Carnation seed.
My car of "Seed Potatoes" consisting of Early Rose, Early Norther, I. X. L., Cobblers, White Rose, Dew Drops and Green Mountains will arrive March 20th. Leave your orders now as the price is advancing.

H. L. DeBlois.
Telephone 988. 80 BROADWAY.

M. BIESEL,
Embroideries, Stamped Goods
And all Materials, Yarns, Wool, Hand-Made, Knit and Crochet Goods, Toys, Dolls, Notions, Stamping, Plaiting and Pinking, Beads.
168 BELLEVUE AVENUE.

NOTICE.
NICOL BUILDING & REALTY CO.
As cold weather is coming and coal is high, please place your orders for storm sash and doors with us, which can save you money. Bring in your plans if you intend to build.
Tel. 1643. Residence and shop Newport avenue.

FARM LAND FOR RENT.
In Middletown, near the car barn, acres of good land and use of barn, for rent at a reasonable figure. Apply at once.

A. O'D. TAYLOR,
REAL ESTATE AGENT,
122 Bellevue Avenue.

DIED.

BEAZLEY—In Providence, 20th inst., Lydia Ann, widow of Walter Beazley.
LORD—In Providence, 20th inst., ... J., wife of Frank H. Lord, in her ... years.
PECK—In Providence, 20th inst., ... wife of Ambrose R. Peck, in her ... year.
WELLMAN—In Providence 20th inst., Harriet A., widow of Harvey E. Wellman.
ELDRED—In Wakefield, 19th inst., Samuel Seth Eldred, in his 55th year.
MINER—In East Providence, 20th inst., Phebe Ann, wife of Joseph Miner, in her 69th year.
WHITE—In Riverside, 20th inst., Emily, wife of Alfred A. White, in her 77th year.
ADAIR—In Fall River, 20th inst., Archibald Adair, in his 75th year.
WALSH—In Fall River, 20th inst., ..., widow of James Walsh, in her ... year.
O'NEIL—In Fall River, 20th inst., Cornelius, son of the late Dennis and Margaret O'Neil.

ESTATE OF JOHN S. LANGLEY,
Undertaking,
16 Franklin Street.
FRED'K E. LANGLEY, Mgr.
Telephones 519-1118.

SAMUEL W. MARSH,
Undertaker and Licensed Embalmer,
101 Thames Street.
Night-calls answered from residence, Cranston Ave. Office Tel. 923, Res. 183.

3 DESIRABLE BUILDING LOTS
ONE IS A CORNER.
Two are 10 feet front by 61 feet deep each. The corner is 56 feet front by 71 feet deep. Will take $103 cash or ... balance on easy terms.
Full particulars from
C. H. WRIGHTINGTON,
SOLE AGENT,
30 Bellevue Ave.

Delinquent Taxpayers
NOTICE!

The undersigned hereby gives public notice that all taxes assessed for the year 1911 which his books show unpaid at the close of business

MARCH 1, 1913,

Will be collected by levy and public sale of the real estate upon which the said unpaid taxes are a lien, and all costs incident thereto will be added to the original claim.

E. W. HIGBEE,
Collector of Taxes.
Newport, R. I., Feb. 5, 1913

R. W. Curry,
General Contractor,
41 CHAPEL STREET.
Tel. 893.

LYNCH BROTHERS,
MACHINISTS

PERFEX
Water-Proof
Power-Adding
Jump-Spark
IGNITION.
KINSLEY'S WHARF.

PICTURES REFRAMED
Old Frames Regilded.
Fine Imported Prints
WISEMAN, 112 Bellevue Avenue

H. L. MARSH & CO
GRAIN, HAY and FEED.

CALIFORNIA PRIVET.
A fine lot of Privet Hedge Plants for sale at Fort Hill Farm.
THE BARKER BUILDING & REALTY CO.
Phone 1490.

COLONIAL FEATURES.

Well Trained Dogs, Ventriloquist Act and Good Picture Bill.

There was a riot on the Colonial Theatre lawn Thursday. The participants were the dogs which appear in one of the best animal acts seen on the local stage. The sight of green grass seemed to craze them, for they, like other actors, have little opportunity to enjoy the beauties of nature. The little bit of gardening which Janice Nissen does about the stage entrance appeals to all the professionals who play the place, but the animals cannot seem to restrain their enthusiasm.

While the dogs were quite out of control of their caretakers while in the green, on the stage they proved wonderfully well trained. They went through an entire act without being accompanied on the stage by a human being, not even a directing hand to be seen. The stage was set as a street scene, with a residence, police station, picture theatre, chop suey joint, doctor's office and saloon. The dogs, in costume and walking on their hind legs, went through a complete street scene in their goings and comings, there even being an elopement.

The greatest piece of acting takes place at the close, when one of the dogs comes out of the saloon under the influence of liquor, reels and falls, hugs the lamp post and finally lies down in the street. A monkey policeman comes out of the station, looks over the situation, goes to the patrol box, rings for the wagon, and this is drawn by a dog and driven by a monkey comes on the run. The "drunk" is loaded in and the wagon wheels around and dashes off in the most natural manner. Mr. Durkin, the trainer, appears only when he bows to the encore.

Lew W. Cooper, a ventriloquist, gives a turn so different from the usual line of this work that it is interesting to those who have tired of the old method of using dummies. The scene is laid in a barber shop and though but one of the images is within his reach still they do their parts in the act. The Shelbys are a team with plenty of lively talk in addition to their work as singers. The vaudeville is varied and entertaining.

The picture bill is well provided, "Broncho Billy's Ward" being a wholesome love story in Western surroundings. The other pictures are good and there is the regular Weekly of well selected scenes, properly made and projected, from various parts of the world.

LOCAL BRIEFS.

—Mr. Joseph P. Lalli will leave for New York this evening, for a week's vacation.

—The Peckham Company is shortly to vacate its present quarters, having taken a lease of the Perretti store for a term of years.

—Mr. C. H. Scott, son of Mrs George S. Scott, has taken a bungalow at Milford, Conn., and some of his belongings from "Belmead" have been shipped to that place.

—At Carry's market today was shown the first scup of the 1913 season, caught from the dock at Jamestown by John Robinson. It weighed about half a pound and was still alive when it reached Newport.

—The ice seems to have passed into the slush state. About half the north pond is open and the ice on the south pond was so soft Thursday afternoon that the skaters were obliged to give up their favorite sport.

—Mr. Howard R. Peckham of Middletown has been notified by Senator George Peabody Wetmore of his appointment on the staff of Colonel Robert M. Harper, chief marshal of the inauguration parade in Washington this year.

—A meeting of those interested in the proposed Child Welfare Exhibit in this city will be held at the rooms of the Historical Society Monday afternoon, to review the situation and to decide whether to abandon or continue the project.

—The aldermen went out this afternoon to look over the sites offered for playgrounds. The board will have a hearing on this matter next Tuesday and wish to see the various places beforehand, so they will understand what is said.

—Mrs. S. L. Carr, widow of Rev Samuel L. Carr, today observed her seventy-fifth birthday. While not able to move about, she was able to sit up and greet her children, grandchildren and great-grandchildren, who called to congratulate her on her birthday.

—Monday Ordnance Sergeant Thomas H. Lawton of the Newport Artillery will observe his seventy-eighth birthday. He feels younger than for many years, being, as he says, a new man since he went to the hospital for an operation, which was completely successful.

—After the regular business meeting of Newport Council, Knights of Columbus, Thursday evening, Tax Commissioner Jeremiah P. Mahoney delivered an illuminating address upon "The Jesuit Martyrs in America." It was a part of the series planned for the benefit and inspiration of the members.

—The fishermen are out today and some catches are looked for, though they will not bring the prices they once did. Thursday the Wood and Mack had 1,000 pounds, the Alice 1,500, the T. B. Congdon 1,200 and the Marion 750. The Wood and Mack was the only one in early this afternoon, with 750 pounds.

—There was a disturbance in the foyer of the Opera House Thursday night. Special Officer Houlihan called on one sailor to leave the foyer in consequence of something he did, and while attempting to eject him another one struck the officer and there was a general mix-up. Both sailors were arrested and this morning pleaded guilty to charges of assault and were fined $10 and costs each, $13.60 each, which were paid.

—The managers of the Rhode Island College of Agriculture and Mechanic Arts Thursday elected Mr. Howland Burdick superintendent of farming. He is a graduate of the college and has been a member of the faculty since his graduation, being now instructor in dairying. He is a son of the late J. Truman Burdick and a brother of Messrs. Francis Clark and Julius Burdick of this city.

RAIN AND SLEET IN CHICAGO.

Hundreds of Wires Down and Traffic Greatly Delayed.

CHICAGO, Feb. 21.—A rain and sleet storm began early this morning and the streets and sidewalks were soon covered with a coating of ice. Traffic was delayed on every surface and elevated line in the city. It was reported that hundreds of telegraph wires leading north, south and west were down. Many minor accidents were reported.

BEQUEST QUESTIONED.

Hearing in Providence to Interpret Clause in W. H. Henderson Will.

Court Ruling Against Olney Street Church Would Give $2,000 to Home for Aged Men Here.

There was a hearing in Providence Thursday before Master in Chancery Farnell in regard to an interpretation of one clause of the will of William H. Henderson, whose bequest provided the Henderson Home for Aged Men in this city. The Rhode Island Hospital Trust Company is trustee under the will and has asked for an opinion or construction of the will in two regards. The one now being heard is with reference to a bequest of $2,000 to the Olney Street Congregational Church, about which there seems to be some question. If court rules against the church the Henderson Home ought to receive that $2,000.

At Thursday's hearing the president, vice president, secretary and treasurer of the church testified. Apparently there are but about 10 members of the congregation and the impression prevails in some quarters that it exists simply to secure this bequest. At the next meeting the city of Newport, which is made a defendant with the Rhode Island Hospital Trust Company, will have opportunity to present evidence to sustain its contention that the Olney Street Congregation is not a going organization and that under the terms of the will the $2,000 should come to the Henderson Home in this city.

City Solicitor Sullivan appears for the city, which is the most interested defendant, since the trust company is merely anxious to know to which party to pay the bequest. There is a chance, under what is known as cy pres action, for the court to turn this bequest to some other quarter, but the prospects are that, if the congregation does not receive it, the Henderson Home will. Tillinghast & Collins represent the trust company and Easton & Cross the congregation. The next hearing will be in about three weeks.

CUSTOM HOUSE INSPECTED.

Special Agent Getting Information About Collector's Rooms.

Special Agent Dow of the Treasury Department was here today from the special agent's office in Boston, to make an inspection of the custom house quarters in connection with the bill for the erection of a new federal office building. Collector Carr showed him about the rooms occupied by the custom house department in the postoffice building, explaining how these are used and their crumped condition, and telling what additional rooms are desired for the better transaction of the business of the office. There are at present three rooms used by the collector, and the special agent was informed that three additional could be used to advantage.

It is expected that special agents of the Postoffice and Navy departments will come here shortly to secure similar information about the condition of the rooms used by the postoffice and naval pay office and learn what in addition are desired.

Y. M. C. A. NOTES.

Boys Boom Newport, Circus to Show Again, Birthday Entertainment.

The Newport delegation of Young Men's Christian Association boys to the twenty third annual boys' conference in Pittsfield, Mass., left on the 6:50 train this morning, to be gone until Monday afternoon. On the way back it is proposed to visit some of the historical spots in and around Boston. These boys have caught the idea of booming Newport, for they are carrying with them a supply of cards which read: "Remember Newport, the queen of seaside resorts. Our delegation extends a cordial invitation to fellow delegates to visit historic Newport."

The Young Men's Christian Association circus, which made a decided hit last year, under the management of Physical Director Slocum, is going to show again this spring—bigger, brighter and better than before. During its long lay-off in winter quarters the different performers have not been idle; instead, they have been drilling and practicing newer and different stunts, which it is hoped will make this show seem like an altogether different performance. There will be absolutely nothing old about it, the manager declares; every act will be different and a little better than last year. The dates selected are April 10, 11 and 12.

A shadowgraph George Washington's birthday entertainment will be given in the gymnasium Saturday afternoon under the direction of the boys' department. Small Washington's birthday favors will be distributed.

THE VERNON HOUSE FUND.

Previously acknowledged,	$5227.00
A. R. O'Hanley,	5.00
Michael Driscoll,	3.00
F. P. Garrettson,	25.00
Mrs. Victoria R. Darrah,	10.00
Alfred Tuckerman,	25.00
W. R.	30.00
	$5325.00

Clark Burdick, Treasurer.

"HARMONY AND BALANCE."

Professor Caffin Concludes Last Lecture With a Few Dutch Pictures.

The last lecture in the University Extension course was given Thursday evening in the Rogers High School hall by Professor Charles H. Caffin, his subject being "Harmony and Balance." His three lectures have been instructive and his pictures well described. The points which he has made have been good and have been made emphatic.

In opening the speaker summarized his two previous lectures. Everywhere the methods of the artist are being adopted. Today we are beginning to realize that everybody should have an opportunity not only to work but really to live. If the individual is complete and rounded out the community as well will be well-rounded. Democracy demands co-ordination of the whole life. Beauty is the greatest need of our natures and lives. Anything which will stimulate the desire for living is beauty. Life itself should stimulate to greater eagerness for life, which, in the last analysis, is beauty.

By balance is meant that quality which makes the complete whole satisfactory. Now as never before there should be something to counteract the stress and strain of life largely in one direction. In time machinery will be a blessing to man, but now it means re-enslavement to economic conditions. Today a man spends all his time on simply one part of the work of the factory and his labor is so constant that he has no leisure. More goods than are needed are manufactured and these are often of poor material. The problem of democracy is to restore balance to life.

Harmony is the adjustment of disagreements, the most beautiful art being probably founded on discord. Differences must first be recognized and then reconciled. Even today subordination is largely typical of our social system, although co-ordination, the recognition om individual values, is coming to the front. The foundation of all teaching and life is the understanding of the principles of art; that is, of co-ordination. Today the children in our public schools have no religious instruction and as a result, in the large cities, at least, we have an unregulated, disorderly population with a low idea of principles and morality.

Professor Caffin concluded his lecture with a few Dutch pictures, thrown on the screen. These were the work of Rembrandt and his pupils and Franz Hals, and showed the effect of light on color and the perfection of the Dutch painters of the seventeenth century.

At the close of the lecture the committee which has had charge of the course this year was unanimously re-elected, Miss Anna F. Hunter being added to the list, as follows: Rev. Gustavus A. Hulbert, chairman; Captain W. McCarty Little, Mr. Fred P. Webber, M. Edward A. Sherman, Mrs Frank M. Greenlaw, Miss Blanche Leavitt, Miss Anna F. Hunter.

JAMESTOWN.

[Regular correspondence of The News.]

Mr. John Robinson, freight agent for the ferry company, claims the distinction of having caught the first scup for the season of 1913. He had the fish, still alive, on exhibition, later turning it over to Fish Commissioner Clarke. It was about 8 inches long and in good condition. The cold water had chilled it so that when Mr. Robinson discovered it swimming near the wharf he was able to catch it in a net.

The third round in the firemen's whist tournament was played Thursday evening, the Hook and Ladder team winning, but not by enough to take it from last place. The scores: No. 1, won 76, total 241; No. 2, won 66, total 205; Hook and Ladder, won 80, total 202.

Mrs. Alonzo Tefft entertained the P. H. Socety at her home on Cole street Thursday evening, the members appearing in Colonial dress. The evening was spent at Dutch whist, Mrs. W. S. Clarke and Mrs. Brown winning the prizes. Refreshments were served.

Mr. Ralph Hull had men at work Thursday, cutting ice, and succeeded in half filling the house at his home on the North Main road.

The second lighter load of poles for the electric company arrived today, and are being carted to the vacant lot on Clinton avenue.

SATURDAY, Dividend Day on Prices.

Fresh Eggs	22c a doz., 5 doz. for $1.00
Try our reliable Bacon,	whole or half strips 20c lb
(Regular price 25c.)	
Sliced Calves' Liver	per lb. 25c
Tub Butter	30c a lb., 3 1 2 lbs. for $1.00
Legs of Lamb	per lb. 20c
Small Fresh Island Pork Hams 7 or 8 lbs. ea.	per lb. 17c
Loins Fresh Pork to roast	per lb. 15c
Fresh Cut Hamburg Steak, 6 to 8 o'clock P.M.	2 lbs. for 25c
Very Large Pineapples	each 30c
Spinach	per pk. 25c

HENRY F. ROONEY, 251 THAMES STREET.

There's a positive look of comfort in some splendid new

BABY CARRIAGES

WE ARE SHOWING TODAY.

They have the latest cradle gears, elastic band wind shields, extra heavy wheels with large cushion tires—just as comfortable for baby and mother as they are snappy and stylish looking.

Walsh Brothers.

220-222 Thames Street.

The Sturdy Stride

Of the man on the street calls for the comfortable fit of the

CROSSETT SHOE.

This season's models have distinctive features. Smart snappy lasts and patterns made of the very best of stock by skilled workmen. Every model surpasses in style, fit and service.

If you've never worn Crossetts try a pair now. We've your size and style in Tan or Black, Button or Blucher.

$4.00 and $5.00

DOWNING'S, 191-193 THAMES ST.

Acker, Merrall & Condit Co.
2 WASHINGTON SQUARE.

Pillsbury's Best Flour	24 1-2 lb. bags, 72c
AM&C Laundry Soap	7 cakes 25c
Evaporated Peaches	lb. 12c

WATCH OUR WINDOWS FOR TEN-CENT SPECIALS.
TEL. 166-167.

A PARTIAL HOLIDAY.

Washington's Birthday to Be Observed in Business and Navy Circles.

Tomorrow, Washington's Birthday, is a legal holiday and will be observed by the closing of the banks, public offices and repair shops. Among the stores there is a division of opinion, and a number will be closed tomorrow and others on Monday, those on the latter including the larger dry goods stores. At the army and navy posts the day will be a holiday, with the usual shorter hours and freedom from drills.

The postoffice will observe the day not as usual, because it comes on Saturday, but partially. Instead of taking a full holiday there will be the best delivery by the carriers and two collections, the first and the last. The money order and registry windows will be closed all day and the general delivery will be open from 9:30 to 3 p. m.

At the Training Station the apprentice seamen will have a series of sports in the morning, a special dinner in the afternoon and an entertainment in the evening. The program includes a first part representing a Washington's Birthday lawn fete with a minstrel show and musical numbers, dancing, monologues, moving pictures, a sketch, Swedish movements in up-to-date form, and tableaux. The entertainment will be under the direction of Chief Boatswain John Davis, with J. J. Dougherty as stage manager and Chief Musician J. A. Wood as musical director. The sports, which will take place in Barracks B, will include one-mile run, three-mile run on roller skates, 100-yard dash, three-legged race, sack race, potato race, shoe race, bobbing for apples, chariot race, blindfold race and handball game.

The Newport Artillery will not make a parade, as was the custom in former years, but the gun squad will fire a salute at noon. Next Monday evening the company will have its annual Washington's birthday ball.

INSTRUCTION.

EMILY C. OWENS,
(Pupil of Arthur Foote).
TEACHER OF PIANO.
5 Walnut street. Phone 2583.

Classes in Dancing.
BUILDERS AND MERCHANTS HALL.
Second Term for Adult Class (beginners) Monday, Jan. 6, 1913 at 7:30 P. M.
MR. and MRS JOHN DUGAN.

Mrs. T. W. Freeborne,
228 SPRING STREET.
TEACHER OF PIANO.
Mrs. Freeborne will be pleased to assist anyone purchasing a piano in the selection of a good instrument.
Telephone 1537.

FOR SATURDAY,
FEBRUARY 22.
SOFT NOUGAR,
CHOC. JELLIES,
CHOC. CHEWS,
CHOC. CARAMELS,
CREAM DATES,
CREAM WALNUTS,
HONEY COMB SQUARES,
CARAMEL BON BONS,
PEANUT SQUARES,
SHEET CARAMELS
And others at
20c per lb.
Coffee Cakes the same as always.
H. D. FRASCH, Confectioner,
Tel. 987. 170 Thames St.

DON'T WASTE

The NERVE FORCE of your eyes by trying to read without glasses when the eyes are tired, or with glasses not perfectly fitted!

Fitting glasses is a SCIENCE and if you come to us, we can prescribe the glasses you need to save the NERVE FORCE, which is the LIFE of the Eye!

Try the newest eye glass centre—it is the best.

L. N. Vaughan,
Manufacturing Optician,
104 BROADWAY.

AMUSEMENTS, LECTURES, ETC.

MISS LUCY PRICE OF OHIO

WILL SPEAK ON

WOMAN SUFFRAGE

At the residence of Professor Burgess, Rhode Island Avenue,
At 4 P. M., February 22,
Under the auspices of the Rhode Island Association Opposed to Woman Suffrage.
The public is invited to attend.

BASKET BALL
SATURDAY, FEB. 22,
ROGERS vs. DEAN ACADEMY 2d.
At 3 P. M.
R. H. S. HALL.
Admission 15c.

ADAM BARR
The Eloquent Scotch Evangelist,
Sunday, 10:45 A. M., and Every Evening 7:30.
FIRST BAPTIST CHURCH.
Hear him once and you will bring your friends.

ROLLER RINK 3 Sessions Daily
THURSDAY NIGHT
Candle Carnival.
Admission 10c. Skates 20c.

HOT BROWN BREAD SATURDAYS.

LIBBY,
9 BROADWAY.

Perfect Eyes Are Rare.

Imperfect eyes can be made perfect in effect by means of perfect glasses.

Such glasses are the result of painstaking work.

Not the instruments, not the system, but the man makes glasses fit.

My lenses are guaranteed to be glass. That's what you buy of any optician. The trick is in fitting them to the eyes properly. I should be pleased to prove to you my assertions.

W. J. CARR,
OPTOMETRIST AND OPTICIAN.
169 Thames Street Tel. 9845

A Rare Feast

is contained in every box of Koschny's confections. Not only is the most refined taste thoroughly gratified, but there is never the slightest indication of illness, which too often follows an indulgence in impure, unwholesome candy. Ours is pure and absolutely healthful and delightful to the taste, at

S. HOSCHNY'S,
Manufacturing Confectioner.
232 Thames St., Branch 16 Broadway.

AMUSEMENTS, LECTURES, ETC.

NEWPORT Calin & Cross, Mgrs. OPERA HOUSE
Matinee and Night,
MONDAY, FEBRUARY 24.
The World's Greatest Reunited
PRIMROSE & DOCKSTADER MINSTRELS
50—ARTISTS—50
Embracing all that extravagance can possibly suggest or imagine.
Matinee Prices 25c., 50c., 75c., $1.00.
Night Prices 25c., 50c., 75c., $1.00, $1.50

COLONIAL THEATRE.
FEBRUARY 20, 21, 22.
DURKEN'S CHALLENGE DOGS & MONKEYS.
JOHN W. COOPER
—IN—
"Fun in a Barber Shop."
THE SHELBYS,
Singing, Dancing and Pianologue.
Colonial Concert Orchestra,
John E. Ward, Director.
PICTURES.
Pathe Weekly No. 8, "From Pen to Pick," "Error of Omission," Broncho Billy's Ward.

There will be a Meeting of the
PROGRESSIVE PARTY,
To which the public is cordially invited, in the
MIDDLETOWN TOWN HALL,
Friday, Feb. 28,
at 8 o'clock.
Two distinguished speakers will explain the history and principles of the party, MRS. MAUD HOWE ELLIOTT of Portsmouth and MR. D. LEROY DRESSER of Newport.
Ladies will be especially welcomed.
No postponement for weather.

SEE THE FULL LINE OF
CADILLAC AUTO CARS
For 1913
J. P. FRITZ,
Agent for Newport, R. I. Tel. 1068

ICE SKATES.

Peck & Snyder's Ice Skates.

American Club, Hockey and Rink Skates.

HOCKEY STICKS and PUCKS.

A. C. LANDERS & SON,
167 Thames Street.

Hamilton Watches
OFFER YOU
Railroad Accuracy.
Let us help you select the style and grade best suited to your needs.

Blaine,
246 THAMES STREET.

Newport Transfer Express Co.
Baggage and Freight.
Main Office, 320 Thames Street.
The only Express Company checking baggage from residence to destination.
Consignments of freight solicited.
Information in regard to baggage or freight cheerfully given.
Tel. 371, 739, 1051 Call Us Up
FRANK J. HUGHES General Manager.
Branch offices: Stable, Marsh Street. Fall River Line Wharf. (Fall River Line Ticket Office)

THE NEWPORT JOURNAL
is especially adapted for mailing.

Some Unusual Bargains in the Garment Dept.

150 Women's Dress Skirts in the Newest Spring Styles and Materials Attractively Priced.

DRESS SKIRTS, Panama, corduroy and fancy mixtures ..... $5.00 for $2.89
DRESS SKIRTS, Serges and Panamas, navy and black ..... $6.00 for $3.89
DRESS SKIRTS, Broadcloth, serges, Panamas, voiles, in navy, brown and black, ... $8.00 for $4.89
VOILE SKIRTS, with silk drop, nicely embroidered, very dressy, ... $20.00 for $10.00
MISSES' DRESS SKIRTS, red and green, ... $2.98 for $1.69

Just Arrived, a Lot of New Spring Suits.

Here's good news for the woman who wants a Spring Suit early. Suits that are made from the finest materials, by foremost tailors in the business; a lot of fifty Suits in the newest Spring Models.

BOSTON STORE
NEWO NE IMPUNE LACESSIT

FAREWELL GIFTS.

Pearl Studs for President and Diamond Necklace for Mrs. Taft.

WASHINGTON, Feb. 21.—A magnificent set of pearl studs for President Taft and a diamond necklace of pure white stones for Mrs. Taft will be presented to them at the White House tonight, as farewell gifts from a circle of close friends which the Tafts have made during their long residence in the capital. The President and Mrs. Taft tonight will give their last formal entertainment at the White House, a dinner to be followed by a musicale, and the presentation will be made then. Miss Mabel Boardman of the American Red Cross and a leading spirit in raising the subscription fund for the purchase of the gifts probably will make the formal presentation speech.

The gems which were purchased in New York were selected with great care. The stones of the necklace are said to be beautiful in color and are mounted in platinum. The intrinsic value of the necklace is not given, but it is said that $1,500 of the total subscription was diverted to the purchase of the gift for the President. The gems will be taken to the White House late today under guard.

GOOD RESULTS ACHIEVED.

General Use of Vaccine in All Militia Organizations Urged.

WASHINGTON, Feb. 21.—In view of the remarkable results achieved from the use of the typhoid vaccination in the army, navy and civilian institutions, the War Department is to urge and encourage the general use of the vaccine in all militia organizations. Records for the calendar year just ended show that there were only 18 cases of typhoid in the United States army, six occurring among those immunized.

The militia division has sent a circular to the adjutants general of the various states extolling the efficacy of the typhoid prophylactic and suggesting that the militiamen be urged to submit to the vaccination voluntarily. In addition Surgeon General Torney also recommended, whenever it may become necessary to mobilize the military or volunteers, that the vaccination order be made compulsory.

TAKEN TO STILLWATER.

Federal Convicts Transferred From the District of Columbia Jail.

WASHINGTON, Feb. 21.—Chained to the car seats, one prisoner to each seat, two coach loads of federal convicts were taken under a heavy guard today from the District of Columbia jail to the Minnesota state penitentiary at Stillwater. The transfer of the prisoners was made at the instigation of the Department of Justice and their transfer was made necessary by the crowded condition of the federal penitentiaries at Atlanta and Moundsville, Va., to which District federal prisoners generally are transferred. The convicts will arrive at their destination Sunday morning.

LOW HURDLE JUMPER.

Smithson to Compete At Olympic Club Meet in San Francisco.

SAN FRANCISCO, Feb. 21.—Debarred from the Stockholm Olympic games and kept out of amateur athletics for more than a year, Forest Smithson, holder of the world's record for the 60-yard and 75-yard low hurdles, will compete again at an Olympic club meet here tonight. Smithson was debarred from amateur competitions after entering at the Pacific coast Olympic tryouts as an "unattached athlete, although the Los Angeles Athletic Club had advanced his entrance fee and part of his expenses. These advances have been repaid and it was agreed that Smithson had been sufficently punished.

LOCAL BRIEFS.

—Colonel George R. Fearing is at the Muenchinger-King.

—Mrs. Paul A. Andrews and Miss Margaret Andrews have gone to Bermuda.

—Mr. Clark Burdick will be the speaker at the Mt. Zion Literary Association Sunday, his subject being "Newport's Future."

—Master Electrician Edward D. Powell, coast artillery corps, on duty at Fort Greble, has been ordered to Fort Winfield Scott, California, for duty.

—The name of Mr. Jackson Carter, treasurer, was inadvertently omitted from the report of the election of officers of Boyer Lodge, No. 8, F. and A. M.

—Miss Marguerite Caperton, daughter of Rear Admiral and Mrs. William B. Caperton, is guest of her cousin, Miss Valerie Padelford, at "Stoneleigh Court," Washington.

—Those taking the solo parts in "The Seven Last Words of Christ" at the Channing vesper service Sunday will be Mrs. Baxter, Dr. Luther and Mr. Edward B. Lawton.

—The Current Topics Club will celebrate its twenty-first birthday at the Rogers High School on the afternoon of March 5. All members and former members have been invited.

—Acting Assistant Dental Surgeon J. L. Brown has been detached from the naval medical school, Washington, February 24, and ordered to the Naval Training Station, Newport.

—At a meeting of the board of directors of the New York, New Haven & Hartford Railroad Company Thursday, De Ver H. Warner of Bridgeport, Conn., was elected a director, to fill the vacancy caused by the death of his father, Dr. I. De Ver Warner.

—Postmaster Manchester of Adamsville, R. I., was a Newport visitor today. Mr. Manchester has been postmaster in his town 35 years, and was preceded by his father, who filled the office 23 years, it thus having been in the family since 1850.

—The athlete who took the part of a plumber at the Colonial Theatre about Christmas time met with an accident at his next stand: Lynn. He jumped for the chandelier and when he caught it the rope broke and he fell, breaking his arm and severing an artery. As a result of these in-

—All the enlisted force at the Training Station who are not native-born, of whom there are many among the older service men, are showing their citizenship papers today, in compliance with orders from the department, to give assurance that the navy is not manned by men who are subjects of other powers.

—At the drill meeting this week the Naval Reserves hauled their racing cutter out of the water. It has been moored in the slip off the armory all winter, receiving no other attention than a bailing out now and then. The command purchased the boat with its own funds, it being a Raymond-built craft, but since special race boats have been ruled out there has been little or no use for it.

SLIDES AT PANAMA CANAL.

Officials Interested in Big Ditch Concerned Over Unexpected Trouble.

Will be a Care Even After Completion—Against Conservation—Practicing at the Bars.

[Washington correspondence of The News.]

WASHINGTON, Feb. 20.—Slides at the Panama canal have given officials interested in the big ditch more concern than they have publicly expressed. In the first place these slides were not anticipated, as so often asserted. If they had been anticipated or even thought possible, the work of excavation would not have been so conducted as to allow them to overrun the tracks of the working outfit. The engineers went back as far as they thought necessary in making the slope of the excavation and farther. One third more than the amount of excavating has been done than was first estimated as necessary.

If there is such a tendency for the earth to slide when dry, what will happen when the water is turned in? is a question often asked, for it is possible that when the loose volcanic earth becomes saturated with water it will slough off to a greater extent than at present.

It is expected by the engineers that the canal will be kept deep enough by dredging, and the slides can be taken care of with the dredge boats as well as now handled by the steam shovels and dump cars. Altogether it seems to be quite a problem which Uncle Sam has on hand, and there will be others after the canal is completed.

Quite the most important matter after the canal is really in operation will be an adequate protection. Already fortifications are being constructed, and arrangements have been made for the sending of several regiments of infantry, if they can be spared (even if not needed in Mexico) after Hawaii has been garrisoned. But even with infantry and coast artillery on the canal zone there is yet the question of a navy squadron on either side. The canal will be a care after it is completed.

When he began presiding over the joint session of the Senate and House to count the electoral vote Senator Bacon told his hearers that this was a solemn occasion and that no manifestations of applause should be shown. Of course he could not keep the exuberant Democrats from applauding. They always applaud when there is an opportunity.

But, more than that, the occasion was not solemn, because the members of the House chattered, laughed and talked with each other, and the Senators also did a good deal of talking back and forth. It was a perfunctory occasion, and though necessary to complete the election of the next President, it was not much more solemn than an ordinary day in the House.

Senator Bankhead made a vigorous attack upon the conservationists, especially that small band who played tennis with Roosevelt when he was President and who are keeping up the fight for the Roosevelt conservation policies. The Alabama Senator insisted that they were retarding the progress of the country and instanced the veto of the Coosa river dam project which they obtained.

He said that the water power in Alabama was still going to waste and the company had gone to Canada to establish its plant. The project was intended to manufacture cheaply a fertilizer much needed in the South, which now comes from Chili, where an export duty of $12 a ton is charged. Bankhead has been very much against the methods of many of the conservationists.

It is too bad that Congressman Rucker of Colorado will be lost to the House after March 4. He always says something good. When the Kenyon-Webb anti-liquor bill was considered in the House Rucker supported it.

"I was a practitioner of the bars in the early days of my life," said Rucker. "I had occasion to go out many times and cuss the court deciding the case and very many times to go out from the other bar and cuss the proprietor for serving such bad whiskey. But I am in favor of this bill because it makes all of us, severally and individually, our own barkeepers, and since I am compelled to go back to one or both of these bars, I am going to go along the lines of least resistance and vote for this bill."

When the tellers announced that the six votes of Maine had been cast for Woodrow Wilson for President, very few who heard the announcement knew that those returns had been brought to the capital by a man 82 years old. He performed the same mission 52 years ago, the last time before 1912 that Maine cast her vote for the Democratic candidates.

Arthur W. Dunn.

A total of 2,700 miles of new trackage involving an expenditure of about $41,000,000 have been undertaken by the three Canadian railroad systems according to the programs of construction announced. This will establish a new record, the totals for 1912 being new mileage, 1,075, and expenditures, $30,000,000.

Edison Wax Records.

4-min. 31c.
2-min. 21c.

This reduction in price is simply caused by the advent of the new blue Edison Amberol. Why not let me send you a dozen to select from?

W. A. MAHER,
13 Farewell Street.
Tel. 971.

WATER.

Persons desirous of having water introduced into residences or places of business should make application at the office of the Newport Water Works, 5 and 7 Marlborough street. Office hours from 8 a. m. to 6 p. m.

CANAL COMMISSION TO ACT.

Shippers to be Protected Against High Prices in Fuel in Panama.

WASHINGTON, Feb. 21.—Protection to ship masters against extortionate charges for coal and oil in the Panama canal zone is to be provided by the canal commission, which finally has outlined a policy for regulation of private dealers and the prevention of monopoly. Under the proposed plan the government will retain complete control of all the terminals, water frontage and transportation by land and water across the Isthmus and receive cargoes of coal and liquid fuel from dealers at its own wharves, handle them through its own agencies and store them subject to the demands of trade, the private dealers being at liberty to draw upon their stored coal and oil subject to a moderate cost for handling. This will make unnecessary the assignment of wharf privileges to any individual.

The pumping of oil across the Isthmus will be continued even after the canal is opened, having been found to be the most economical method of handling this fuel.

GIRLS TO ACT AS PORTERS.

Only One Man to Ride on the Train With Illinois Suffragists.

CHICAGO, Feb. 21.—Only one man aside from the train crew will ride on the special which will carry the Illinois suffragists to the March 3 parade in Washington. The women hesitated for some time before making this concession, but finally were convinced that there would be some duties to perform which would require the service of a man. The man will be utilized to shine shoes and perform at the menial task necessary. Girls will take the place of porters on the sleepers and in the dining cars.

I Will Give

A special price on

Clocks, Jewelry and Silverware.

Solid Brass Candlesticks

At cost

All goods warranted.

GLAZIER, Jeweler, 96 Spring St.

HALLET & DAVIS Pianos.

WORLD'S FAVORITE SINCE 1839.

Awards at practically every World's Exposition since it was first manufactured.

A word regarding players. You probably have read in the late magazines and trade papers, regarding their New Virtuolo Player Piano. My space is limited, and I cannot go into details regarding this wonderful instrument, but to convince you personally regarding its great merits, will send the piano to your home, with music for thirty days, all expenses paid, and you to be under no obligations to buy. If you should care to purchase, your present piano will be taken as part payment, and 3 years allowed to pay the balance. This proposition applies also to our uprights and grands.

Catalogy mailed on request.

FITTON, Factory Agent,

109 Touro St, Oppo. Mt. Vernon St.
Open Evenings 6:30 to 8:30.

Typewriter Supplies.

This shop has in stock a very complete line of supplies. Here is a sample of prices:

$1.25 Ribbons $1 delivered.
75c Ribbons 60c delivered.

They are 5 per cent less in the shop. For all machines too. Phone your order now.

HAISEY J. KELLEY
PUBLICITY
At Your Service

IF YOU ARE A DRINKING MAN

You had better stop at once or you'll lose your job. Every line of business is closing its doors to "Drinking" men. It may be your turn next. By the aid of ORRINE thousands of men have been restored to lives of sobriety and industry.

We are so sure that ORRINE will benefit you that we say to you that if after a trial you fail to get any benefit from its use your money will be refunded.

When you stop "Drinking," think of the money you'll save; besides, sober men are worth more to their employers and get higher wages.

Costs only $1.00 a box. We have an interesting booklet about ORRINE that we are giving away free on request. Call at our store and talk it over.

H. A. Kalkman's Pharmacy,
476 Thames Street.

Buy Your Trunks AND Save Your Money.

GRATRIX,
96 BROADWAY.

THE NEWPORT JOURNAL AND WEEKLY NEWS.

FINAL CLEARANCE SALE
—OF—
WINTER MILLINERY

We are determined not to carry our Hats over for next season, so we will sell all our TRIMMED HATS at three prices **$1.98, $2.98, $4.98.**

This sale includes our very best hats.

AARON
BON TON MILLINERY.
233 Thames Street Phone 627

HUB-MARK RUBBERS

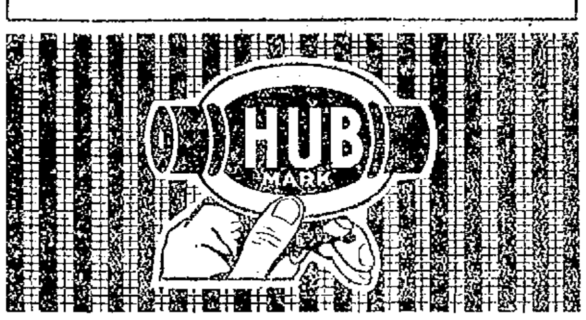

This Hub-Mark is your Value-Mark on Rubbers

Wear Hub-Mark Rubbers this winter. They cost no more than any first-class rubber. If your dealer can't supply you write us.

Boston Rubber Shoe Co., Malden, Mass.

There are just two ways of getting through a door guarded by a Yale Padlock:

Break down the door—or use the key that fits the lock.

Yale Padlocks are made in sizes and styles for every need. If you want a padlock that you can put on guard in the certain knowledge that it will stay on guard, we have it for you, and its name is (YALE)

For Sale by WILLIAM B. SCOTT & CO.,
10 BROADWAY.

DENNIS SHANAHAN,
Hay, Grain and Salt,
POULTRY AND DAIRY FEEDS.
COMMERCIAL WHARF.

LINCOLN & TILLEY
PLUMBERS.
Personal Attention given to all Work.
152 Spring St. Tel. 863.
A. H. Lincoln. A. H. Tilley.

Give a KARO Candy Party at Your Home

You can make fine fudge, caramels and taffy with KARO. Follow the simple KARO recipes and you are sure of success.

KARO Syrup and KARO candy are pure, wholesome and easily digested.

Order KARO by name from your grocer and see to it that you get KARO and not a substitute.

Look for the KARO label on the *blue* KARO can or the *red* KARO (Crystal White) can—it is your guarantee of full net weight and pure syrup.

Sold in 2-lb., 5-lb., and 10-lb. full net weight cans.

Send your name on a post card for our new free Cook Book—over 180 perfect recipes for delicious dishes.

CORN PRODUCTS REFINING CO.
Dept. 206, NEW YORK.

HOTELS AND RESTAURANTS.

PERRY HOUSE.
European Plan Only.
—Restaurant Strictly First Class.—
Open from 6 A. M. to 8 P. M.
DWYER & PURCELL
PROPRIETORS.

THE CLIFTON HOUSE.
AMERICAN and EUROPEAN PLAN.
115 Bellevue Ave., Newport, R. I.
3 Minutes from Casino. 10 Minutes from Beach.
Permanent and Transient Guests.
All Home-Cooking. Private Dining Rooms. Telephone 9806.
For Rates Apply to C. O. Berghman.

WINTER RESORTS.

DR. BATES'S SANITARIUM,
Maplewood,
JAMESTOWN, R. I.
Up-to-date in all its appointments. Electricity; massage, baths, etc. Trained nurses in attendance...A limited number of guests are received. Long distance 'phone...Send for catalogue.
Address Dr. W. Lincoln Bates, Jamestown, R. I.

HOUSEFURNISHING GOODS.

SPINGLER'S,
Bellevue Avenue.
HAVE YOUR
Furniture Re-Upholstered and Covered.
AWNINGS MADE.
MATTRESSES MADE OVER.
All at a Reasonable Price.

UPHOLSTERING
—AND—
Drapery Work.
Fine Line Upholstering Goods.
Mattresses Made Over.
First-Class Cabinet Work.
Furniture Repaired.
Crockery and Furniture Packed and Shipped.
Furniture Stored.
J. W. HORTON & CO.,
42 CHURCH STREET.

Did Your Roof Leak?
Black Star Asphalt Paint will prevent leaks on all kinds of wood and metal roofs. Sole Agents
HAYMAN & NASON,
Painters and Decorators.
10-12 Franklin Street.

J. Joseph M. Martin,
MASON CONTRACTOR.
17 Carroll Avenue.
Mason Work in all its Branches.
Brick Work, Cement Work, Tiling, Plastering, etc. Tel. 1176.

TRAVELLERS' DIRECTORY.

THE NEW ENGLAND STEAMSHIP CO.
TO NEW YORK.
Fall River Line.
STEAMERS
PROVIDENCE AND PLYMOUTH.
Lv. Long Wharf, Newport, daily at 9:15 P. M., due New York 7:00 A. M. Meal service a la carte. Orchestra on each.

Wickford Line.
STEAMER GENERAL
LV. NEWPORT, LONG WHARF.
(Week Days Only.)

Lv. Newport, (L'ng wh)	Due, New York, (G.C.Ter)	Lv. New York (G.C.Ter)	Due Newport (L'ng wh)
Week Days only.		Week Days only.	
10:00 a.m.	4:00 p.m.	10:30 [illegible]	[illegible]
1:05 p.m.	7:00 p.m.	4:45 a.m.	[illegible]
4:05 p.m.	11:00 p.m.	10:02 a.m.	[illegible]
7:15 p.m.	2:05 a.m.	1:02 p.m.	[illegible]

a Har. River Sta. N. Y.

BLOCK ISLAND
—AND—
PROVIDENCE.
STEAMER NEW SHOREHAM.
Meal Service a la Carte.
Mondays, Wednesdays, Thursdays and Saturdays Lv. Long Wharf, Newport 11:15 a. m., due Block Island [illegible] m.; lv. Block Island 3:00 p. m. [illegible] Newport 5:00 p. m. due Providence [illegible] m.

Tickets, etc., at City ticket office, [illegible] Thames St. and at Wharf office. [illegible] Gardner, Agent, Newport, R. I.

SHORT LINE
—TO—
PROVIDENCE
VIA
NEWPORT & PROVIDENCE RAILWAY.
In effect November 26, 1912.
A car will leave Washington Square Week Days at **7:40** a. m., making a close connection through to Providence by the way of Bristol, arriving at Union Station, Providence, at 9:30 a. m. The other trips through the day will remain the same, leaving Newport at **50** minutes past the hour until **5:50** p. m. SUNDAYS connecting through to Providence leaving Newport each hour from **8:50** a. m. to **7:50** p. m.
G. W. TOWLE, Supt.

JAMESTOWN & NEWPORT FERRY CO.
STEAMER BEAVER TAIL
Leave Newport for Jamestown and Saunderstown c a 6:30, 7:35, a 8:10 [illegible] c 9:50, a 10:50 mail, a 11:50 a. m. [illegible] mail, c 2:50, a 4:10, b a 5:10 mail, [illegible] c 7:30, d 9:10, d 11:00 p. m.
Leave Jamestown for Newport c [illegible] 7:00, 8:20 mail, c 9:20, [illegible] mail, 1:20, c 2:20 mail, 3:40, [illegible] mail, c 7:00, d 8:20, d 9:40 p. m.
STEAMER NARRAGANSETT
or J. A. SAUNDERS.
Leave West Jamestown for Saunderstown, a c 7:10, *8:10, a 9:30, a 11:[illegible] m., a 12:30, a 2:30, *3:30, a 4:30, a [illegible] p. m.
Leave Saunderstown for West Jamestown, c 7:40, 9:50, 11:50 a. m., [illegible] 2:50, 6:10, 6:20 p. m.
a Connects to Saunderstown.
b Last trip to Saunderstown.
c Omitted Sundays.
d Saturday nights only.
* To Fort Greble only.

PROVIDENCE, FALL RIVER AND NEWPORT STEAMBOAT CO.
Steamer leaves Newport for
PROVIDENCE
Week days only 8:30 A. M. Returning leaves Providence 3 P. M. Stops at Prudence, Mondays, Wednesdays and Saturdays. Conanicut, Mondays only.
Subject to change without notice.
H. E. WINDSOR, Supt.

THE MUENCHINGER-KING HOTEL
BELLEVUE AVENUE.

BENJ. F. TANNER,
Contractor and Builder.
Distributing Agent for
THE CELEBRATED ASBESTOS CENTURY ROOFING,
SLATES and LUMBER.
These slates or shingles can be applied by your own builder. The expense to all builders the same.
Storehouse, 52 Bridge St.

BE PREPARED
For the cold weather coming by purchasing your
STREET AND STABLE BLANKETS NOW
R. C. BIESEL,
Phone 383 254 Thames St.

BLUE CRUSHED STONE.
Screened to size. Contractor's for macadam roads and driveways. Path dressing a specialty. Steam roller for rent.
Peckham Bros. & Co.,
Tel. 1659. P. O. Address Newport, R. I.

THE NEWPORT JOURNAL AND WEEKLY NEWS.

CHIEF KIRWIN UNDER FIRE.

[Continued from Tenth Page.]

beyond. What was done beyond that he did not concern him.

Alderman Hughes thought it should be some one's duty to look after such things. It is something which can be punished by fine and imprisonment or both. The Newport Improvement Association, composed of summer residents, who pay fully half our taxes, has made a special plea to have this matter of poles and wires abated and made less objectionable, and it is the duty of the city officials to do their part in this line. He had gone only a part of the way along Harrison avenue. He could quote more instances and could go to other parts of the city and bring in other evidence.

Mr. Gosling, when asked about the cutting of trees, said he was sure his men would not do such a thing without obtaining permission. He did not know that one of the trees on the Duncan place had a guy attached to it than three months ago.

The chief desired an opinion from the city solicitor. Alderman Kelly said if the Chief wished an opinion from the city solicitor he could obtain it, and if the board desired one they could have it, but he saw no occasion for taking up the time of the board in listening to an opinion for which it had not asked.

The chief asked if he could be present when the city solicitor gave his opinion. The city solicitor said he would give an opinion in writing.

It seemed that things were again quiet, when again the chief started to say something. Mayor MacLeod said, in his very gentlest tones, "Mr. Kirwin, I do not want to appear abrupt, but I have to ask you to let the board proceed with business." The blow had fallen. The chief walked out of the room.

The board voted to give the company power to change the pole at Newton court.

There was some further business, the drawing of a supplementary list of jurors to serve in case the present panel is exhausted. The following list was drawn:

James S. Groff, chemist.
Charles G. Hull, gardener.
Roland King, gentleman.
Daniel E. Sullivan, gardener.
Ingvart Anderson, ice maker.
John T. Cory, salesman.
Michael Manning, shoemaker.
William H. Young, painter.
John Welch, laborer.
George H. Martland, carpenter.
Ernest D. Andrea, barber.
John Nolan, laborer.
Florence F. Sheehan, painter.
Peter J. O'Connor, mason.
Martin W. King, gardener.
Herbert J. Sullivan, laborer.
Henry V. Stanley, clerk.
David S. Reilley, machinist.
Henry Spingler, paperhanger.
Patrick Hayes, laborer.
William T. Scott.
John T. Keefe, driver.
Michael Spillane, laborer.
William G. Oxx, engineer.
Michael C. Nolan, teamster.
William S. Franco, awning maker.
Robert S. Hone, gentleman.
Robert A. Randall, teamster.
Benjamin H. Stevens, Jr., machinist.
Charles Strother, driver.
Alexander Black, waiter.
William H. Barlow, painter.
Marco A. Russo, barber.
George N. Lovitt, gardener.
Herbert M. Viall, driver.
Dennis Whitty, sweeper.
James J. Traught, clerk.
John McDonald, watchman.
Arthur J. Leary, gardener.
Peter Larson, laborer.
Joseph J. Kirby, bowling.
Abram F. Hardy, porter.
Clarence C. Thurston, clerk.
Eugene Reagan, plumber.
Carl E. Lindh, laborer.

There was some fun when Alderman Kirby's name was drawn and the question was raised if the members of the board were exempt. Alderman Kelly suggested that the way they could be exempt would be to leave their names off the list. The city solicitor was asked about the matter and said members of the board are not exempt from jury duty.

Finally, at 9:31, the board adjourned.

AMONG THE SHAKERS.

Life Goes Quietly for These People, Who Fall on Sleep Tranquilly.

[Margaret E. Sangster, in Christian Herald.]

The Shaker people, following, I suppose, the example of the early Christians, have no single possessions of their own. Everything goes into the common fund. They live in celibacy and are called brothers and sisters. They unite on the Sabbath in their morning worship and they have an agreeable family life. The men and women alike work and work hard, the tasks being subdivided. The sister who was talking with me had charge of a large dairy, cared for the milk, cream and butter, and rose the year round as early as 5 o'clock in the morning. I knew the immaculate cleanliness of her dairy and the scrupulous nicety with which every detail of her work was carried out, and I also know how severe and ascetic was her entire life. I had been entertained in her room and had there seen the austerity softened by her books and plants and the reading matter which she enjoyed.

There are other sisters in the little Shaker community where my friend lives. They address one always by her Christian name, and use as a matter of course the form Yea and Nay, instead of Yes and No. The simple language falls pleasantly from their lips. There are women here of gentle birth and breeding, and among them are women of liberal education who have chosen for one or another reason this life of partial withdrawal from the world. On occasion they go away and pay visits to their friends, and they have as much interest in the happy marriage of young people whom they know as have others who have never adopted their peculiar creed. One dear sister said to me, with shining eyes, alluding to a young girl who had been brought up in their community, but who is now a happy wife: "I wish you could see her babies. She is the dearest little mother you can imagine." One sister with a singularly spiritual face and manner of quiet dignity has a gift for writing, and expresses her thoughts in the ancient style of composition. A book of hers is on a shelf near my desk.

Sister Anna, who passed away at an advanced age, entered the Shaker Community by her own desire in her youth. She was beyond 80 when she closed her eyes in the last sleep. One of the brothers with whom I have long had a pleasant friendship came to Mount Lebanon as a little lad of eight, and is now confidently marching toward 90. Life goes on so quietly with these good people that they seem to live as the trees do, having few maladies to interrupt the progress of health, and finally falling quietly on sleep. Their community life is an anachronism in our period, and as they are not now often recruited from the ranks of the world, a day is coming when their fields and farms must be tilled by other hands.

ATTRACTIVE ROUGH-CAST COTTAGE.

Design 727, by Glenn L. Saxton, Architect, Minneapolis, Minn.

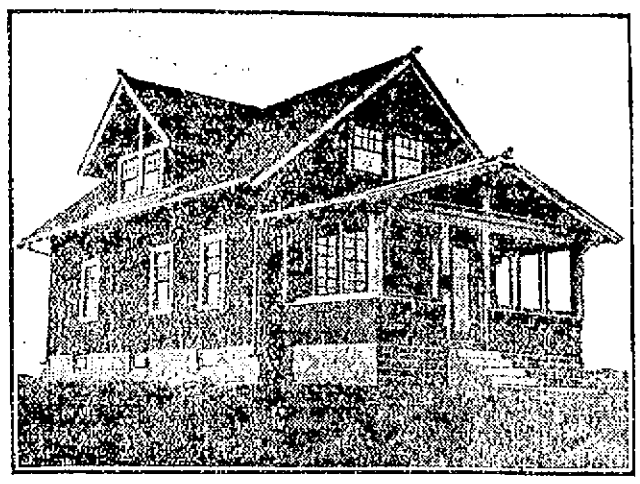

PERSPECTIVE VIEW—FROM A PHOTOGRAPH.

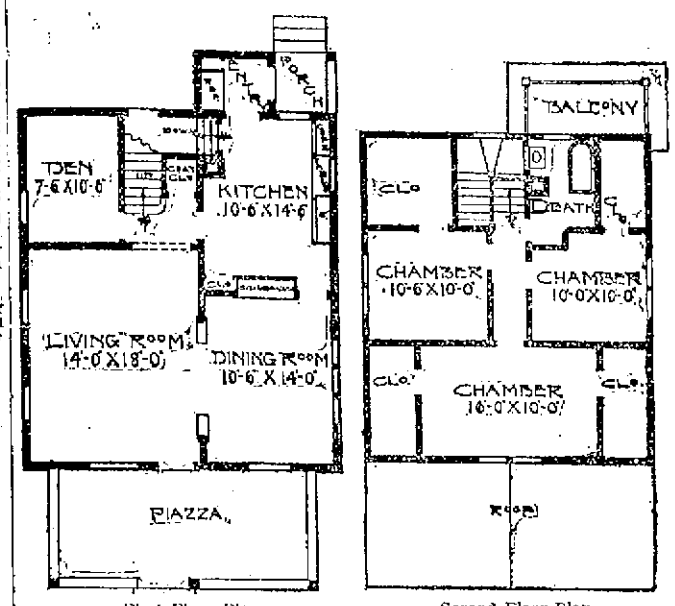

First Floor Plan. Second Floor Plan.

This design has a large piazza across the entire front and a big living room. There is a den in the first story, which can be used as a bedroom if desired; a good-sized dining room with built-in sideboard, and a conveniently arranged kitchen with built-in cupboards. First story nine feet, second story eight feet. Size of house, 26 by 30 feet.

DORMITORY TEAM WINS.

Y. M. C. A. Bowling Tournament Started—Father Mathews Lose.

The bowling tournament at the Young Men's Christian Association was started Thursday evening by a match between the Dormitory Team and Ward's, the former winning two of three strings. Ward's took the first with a margin of 8 pins, but the Dormitory won the second by 59 and the third by 28 pins. Laird was high roller, with a single of 105, and a total of 242. The scores are as follows:

Dormitory Team.

Holmes	73	66	83	242
Keifer	75	77	88	240
Goldsmith	66	60	62	188
Allen	87	87	85	239
Laird	64	105	73	242
	345	415	391	1151

Ward's Team.

Reynolds	73	79	57	209
Maycock	66	62	68	196
Fogarty	76	81	71	228
Flagg	68	53	74	195
Ward	68	81	83	232
	351	356	353	1060

The Brunswick Stars won three straight strings from the Father Mathews, by margins of 32, 24 and 58 pins, making a three-string team total of 1,379. Tongas was high roller, with a single of 115 and a total of 300; Ruggeri made 103 and Coffey 100. The scores:

Brunswick Stars.

Coffey	100	89	90	279
Tongas	115	92	93	300
Bigliety	83	73	94	249
Ruggeri	83	93	103	278
Vietry	93	85	94	273
	474	431	474	1379

Tabs.

Winters	87	72	84	243
Gladding	85	85	79	249
Honan	81	89	86	256
McGrath	92	87	89	268
Shea	97	74	78	249
	442	407	416	1265

EXCELLENT TENNIS.

Touchard Again Holds Championship by Victory at New York.

In the final match for the national indoor lawn tennis championship singles at the Seventh Regiment armory, New York, Thursday, Gustave F. Touchard defeated George C. Shafer, 6-4, 3-6, 6-3, 6-4. By his victory Touchard again holds the championship title, while Shafer is again runner-up, a position in which he stood in 1909, when T. R. Pell beat him for the title.

At the beginning of Thursday's match Touchard was careless about his net play and inclined to overdrive the length of the court and across it. Shafer played steadily and ran into a lead of 4-3 in the first set, at which Touchard steadied and won.

In the second Shafer won, although he was plainly weakening. Touchard played excellent tennis in the last two sets, making a run of five straight games in the third.

BASE BALL AT FORT ADAMS.

The soldiers at Fort Adams have organized a base ball team for the season of 1913 and would like to hear from teams in the vicinity of Boston and Providence, and with colleges for early games. Last year they made a creditable record and from present indications a better team than ever will be put in the field. An attractive schedule is being arranged by the manager, Lieutenant Lloyd P. Horsfall, and Lieutenant E. H. Metzger. Already games have been booked with St. George's School, Training Station, Fort Greble, Fort H. G. Wright, New Bedford, and others.

INTERESTED IN OLYMPIC GAMES.

Three Members of Imperial Family to Train in Field Athletics.

BERLIN, Feb. 22.—Prince Joachim, the sixth son of Emperor William, Prince Sigismund, son of Prince Henry of Prussia, the emperor's brother, and Prince Frederick Charles of Prussia will shortly begin active training in track and field athletics. The three young princes have just become members of the Berlin Sport Club and this is taken as indication of the interest shown by the imperial family in the next Olympic games, which are to be held in Berlin.

A GIRLS' TRACK MEET.

Plan of Physical Director of Students at North Western University.

EVANSTOWN, Ill., Feb. 21.—Miss Hazel Woodhull, physical director of young women students at North Western University, has put forth a plan for a girls' track meet to be held in Patten gymnasium some time in March. The idea which become known last night at the university found much favor among the students. Miss Woodhull said that there would be no trouble in having a larger percentage of entrants in the event than take part in such meets for men. The events would include 25 and 50-yard dashes, running and standing broad and high jumps, a relay race, a shot put and a pole vault. The plans are to be finally passed upon by the women's board of athletic control.

WISHES EVERS TO TRADE HIM.

Overall Will Not Sign This Year With Chicago Nationals.

LOS ANGELES, Feb. 21.—Orville Overall will not sign the contract sent to him by Manager Evers of the Chicago Nationals, and if required to rejoin Chicago he will remain out of base ball, according to a statement he made last night. Overall said he would play during the coming season if Evers would trade him to some other team, otherwise he would remain in Los Angeles.

PETE MAUTHO CHOSEN.

Elected Head Coach of Gettysburg College Football Team for Next Fall.

PHILADELPHIA, Feb. 21.—Pete Mautho, chosen for the all-American football team by many critics, has been chosen coach of the Gettysburg College eleven for next fall. He has been on the state college team for three years.

EXPENSES NEARLY $200,000.

Vermont Legislature Completes Its Longest Session Saturday.

MONTPELIER, Vt., Feb. 21.—The Vermont legislature, upon adjourning tomorrow, will complete the longest session in the history of the state. The legislature has been in session 119 days and its expenses are estimated at nearly $200,000. The senate adopted a joint resolution late yesterday for final adjournment at 8 o'clock Saturday morning.

The Public School Teachers' Retirement Fund.

(Legal Title) Incorporated May 6, 1898.

PURPOSE: To pay to teachers who have taught not less than 30 years an annuity equal to one-half the amount of salary received at time of retirement, to a limit of $650.

SOURCES: From teachers who must pay one per cent of their salaries to a limit of twelve dollars per year; from gifts, and from entertainments.

CONDITIONS: Because the fund amounts to only $32,927.63 the twelve annuitants are receiving one-quarter instead of one-half of their annuities.

NEED: Besides the twelve annuitants four teachers have taught thirty years and can retire in June if they wish.

TRUSTEES: Three members of the school committee, superintendent of schools, three teachers. The city treasurer is treasurer of the fund.

FORM OF BEQUEST: I give and bequeath to The Public School Teachers' Retirement Fund of Newport, Rhode Island, the sum of ——— to be applied to the uses of the fund.

MISS JENNIE W. MACKIE, Secretary.

HAPPINESS ACCESSIBLE.

Fundamental Causes in Ourselves Should Be Added to ness and Love.

[St. Nicholas.]

When you leave school and enter life, if you have in any way profited (as I doubt not you have) by the tuition received in your young days, you will be struck by the easy accessibility, to men of good will, of most of the things that make happy lives, and the inanity of many supposed causes of happiness—supposed to be such only because rare and difficult to reach.

The really best—those upon which a happy life most depends—are always accessible. They are more so now than ever; or, rather, to these perennial causes of happiness causes of pleasure of the highest order have been added and placed within the reach of every one who chooses. Those fundamental causes of happiness lie, most of them, in ourselves, and depend, to a very large extent, on our temper, character, our manners, our comparative disinterestedness, and upon that sense of duty which places within reach, at every moment, the keen pleasure of duty fulfilled. All this reacts on our neighbors, and increases our chances of avoiding the sadness of solitude, and of learning what sweetness there is in friendship and in love. No better aims than those, I assure you, with which to fight "bad luck." Mind you do not start without being well provided with them. In this, again, your school education will prove an immense boon to you.

And as for those pleasures to which I alluded, that add so much flavor to more solid happiness, they are now accessible to all who care for them; pleasures of the mind formerly reserved for the happy few, at the time when manuscripts were rare, libraries private, and instruction a kind of privilege; while now the smallest sum will purchase the masterpieces of the rarest genius, libraries abound, open to all comers and centres of instruction, more and more accessible, multiply everywhere.

The same is the case with many arts, now more accessible to the multitude than ever before; music, painting, sculpture. Today, there are public museums in every town, while not one existed in the Middle Ages. Innumerable inventions have multiplied the means of having in the poorest house, if not an original masterpiece, at least a reminder of it—a copy which the owner's mind will readily endow with the beauty of the real picture or object.

One other thing will strike you deeply as you enter active life; that is the part played by duty in a man's existence. I must confess that, when a boy, duty seemed to me a most honorable but rather gloomy sort of ideal, the observance of which was obligatory, to be sure, but not exactly exhilarating. Experience shows that it is precisely the reverse; it is not gloomy, it is inspiring; it gives interest and zest to actions, the very repetition of which would cause them to be beyond endurance but for this consideration of duty. Duty is the salt of life. And it is so convenient, too; such an easy guide; such a solver of difficulties. When you are well convinced of it, most of the difficulties, uncertainties and doubts in actual life vanish. The infallible oracle is at hand.

"Play While You Pay."

That is the modern way of buying a piano. You know you might just as well buy your piano on monthly payments as pay piano rent. Before you know it the piano is your own.

BECKER BROS. PIANOS.

Come in.

CHAS. S. PLUMMER
MUSIC AND STATIONERY
OPP. GOVERNMENT LANDING

QUESTION CLEARED UP

News Readers Can No Longer Doubt the Evidence.

Again and again we have read of strangers in distant towns who have been cured by this or that medicine. But Newport's pertinent question has always been "Has anyone here in Newport been cured?" The word of a stranger living a hundred miles away may be true but it cannot have the same weight with us as the word of our own citizens, whom we know and respect, and whose evidence we can so easily prove.

Seth Swinburne, 49 Second St., Newport, R. I. says: "I found Doan's Kidney Pills to be a remedy that lives up to the claims made for it. For some time I had pains in the small of my back and my kidneys were disordered. I used Doan's Kidney Pills and they entirely relieved me."

For sale by all dealers. Price 50 cents. Foster-Milburn Co., Buffalo, New York, sole agents for the United States.

Remember the name—Doan's—and take no other.

While this is not the time of year for heavy consumption of Ginger Ale, yet a few bottles in the house is always nice, especially when you have guests.

Be sure however that you order the right brand.

Sand Spring Ginger Ale

Is the one you want. No other quite as good.

Get it from your grocer and insist on SAND SPRING.

Newport Paper & Grocery Co.
Wholesale Distributors.

WE DO NOT use Coloring Matter or Preservatives in our Soda Syrups. It costs more to make Pure syrups but it is worth it. Our customers deserve THE BEST, regardless of expense; and they get it when they drink our kind of soda.

We Guarantee Our Candy to Be Pure and Wholesome. It is made in one of the largest, most modern and most sanitary candy factories in the world.

"George Washington"
CANDY SPECIALS.
At Liggett's Hall & Lyon Stores.

DELICIOUS 40c CHOCOLATE RAISIN CLUSTERS
FRESHLY MADE SPECIAL A POUND 29c

BE SURE TO GET A BOX OF FENWAY COCKTAILS
An exquisite chocolate covered delicacy filled with liquid delight and a cherry.
GENEROUS SIZE BOX FOR 25c

EXTRA FINE QUALITY CHOCOLATE MONTEVIDEOS
THE 40c KIND. SPECIAL, A POUND 29c

REGULAR 60c QUALITY JORDAN ALMONDS
EXTRA SPECIAL A POUND 29c

DELICIOUS MILK CHOCOLATE NOUGATINES
The quality always sold elsewhere at 60c. a lb.
OUR PRICE, TOMORROW, A POUND .. 29c

Make Your Sunday Treat a Box of

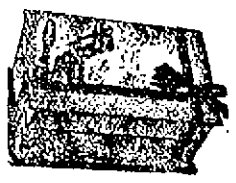

Liggett's Chocolates
"The Sweetest Story Ever Told"
80c THE LB 40c THE HALF

DON'T FAIL TO SEE THE HANDSOME NEW "DUTCH PACKAGE" Of LIGGETT'S. No advance in price, only the same exquisite candy in a new beautiful box.

FRESH WEEKLY SHIPMENTS OF Reputation, Schrafft's Lowney's, Huyler's, Apollo, Russell's etc.

SOMETHING NEW!

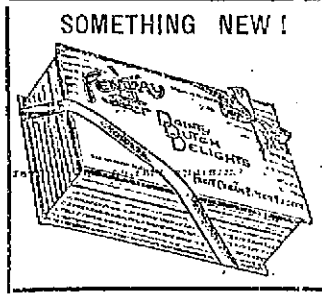

Fenway
DAINTY DUTCH DELIGHTS
A strikingly "pretty" box filled with an exquisite assortment of fruit cream centres and richly coated with our special Dutch Bittersweet Chocolate.
60c lb.—30c 1-2 lb.
TRY A BOX!

Seasonable Remedies
AT LOWEST CUT PRICES.

$1.00 SCOTT'S EMULSION 67c
$1.00 BROMO SELTZER 66c
$1.00 FATHER JOHN'S MEDICINE ... 67c
$1.00 GRAY'S GLYCERINE TONIC 75c
$1.00 Wampole's Tasteless Cod Liver Oil 69c
$1.00 RUSSELL'S EMULSION 75c
$1.25 SAL HEPATICA 83c
$1.00 GUDE'S PEPTO MANGAN 79c
$1.00 KILMER'S SWAMPROOT 67c
$1.00 PINKHAM'S COMPOUND 72c
75c BELL'S PAPAYANS 57c
$1.00 ANGIER'S EMULSION 73c
$1.00 BOVININE, OUR PRICE 69c
25c BEECHAM'S PILLS 17c
50c PAPE'S DIAPEPSIN 35c
50c DOAN'S KIDNEY PILLS 39c
75c MELLIN'S FOOD 59c
50c CALIFORNIA SYRUP FIGS 34c
25c CARTER'S LIVER PILLS 14c
30c HUNYADI JANOS WATER 24c
$1.00 MALTINE PREPARATIONS 76c
50c PHILLIPS' MILK MAGNESIA 39c
25c OMEGA OIL 17c
$1.00 DR. PIERCE'S PRESCRIPTIONS 73c
25c SCHENK'S PILLS 17c
50c WILLIAMS PINK PILLS 35c

CIGAR SPECIALS
3 for 25c "La Marca" Perfectos (or Londres)
3 for 25c "Official Seal" Perfectos
5c Each
Reg. 1.75 Box of 25, Special Tomorrow $1.25

124 THAMES STREET—NEWPORT.
Liggett's Hall & Lyon Stores
The Rexall Stores

STOP KNOCKING AND KICKING BY AVOIDING THAT ARTICULAR TROUBLE.
DO IT NOW. TELEPHONE 393.
THE BELLEVUE LAUNDRY
Will Make You and Your Linen LOOK AND FEEL BETTER.

THE NEWPORT JOURNAL AND WEEKLY NEWS.
Is especially adapted for mailing.

TAKEN IN TIME
THE TROUBLE With a child's eyes is usually easily corrected, but if the glasses are not exactly right great havoc is played with the delicate nerves.
To insure your child's Glasses being right, have me prepare them after an expert examination of the eyes.
F. W. PUTMAN, O. D.
118 Spring Street.
Office Hours 9 A. M. to 8 P. M. Phone 185

FURNISHING GOODS.

For Dress and Dinner Suits I have a large variety of materials to select from.
OTTO, Men's Tailor, 244 Thames Street.

FURRIERS.
Fur Coats remodeled, Stoles and Muffs remodeled and made to order. All work done by hand, no machine used.
PINTO BROS., 115 Spring Street.
Tel. 9935.

We Give S&H Green Trading Stamps—Ask For Them

A&P CUT PRICES THIS WEEK.
Pink Alaska Salmon, 3 cans 25c
Sultana Peas 2 cans .. 25c
Fig Bars, a lb., ... 7c
Seeded Raisins 3 pkgs. 25c
Iona Corn ..... 4 cans 25c
Sardines, Nansen Smoked ..... 3 cans 25c
Lobster, No. ½ flat can 25c
Mackerel ... 5 lb. kits 55c
Herring Roe ... 2 cans 25c
B&M Fish Flakes, can, 10c
Evap. Peaches .. 3 lbs. 25c
A&P Apricots can 20c
Iona Peaches .... can 14c
Iona Baked Beans, . can 8c
Asparagus Tips, Del Monte can . 19c
Sultana St'g Beans, 3 cans 25c
Spinach can 10c
Beets, can 10c
A&P Ball or Sq. Blue Box 5c
Clothes Pins, .. 100 for 10c
Brooms, each 25c, 35c, 40c
Clothes Lines, each 12½c
Castile Soap, White Gloss bar 10c
Hallowee Dates, pkg. .. 8c
Figs, box 5c

A&P Fancy Patent Flour
Bbl. $5.50 1-8 sack 70c

EXTRA S&H STAMPS with Groceries
25 STAMPS with 1 bottle A&P Extracts 25c
20 STAMPS with 1 can A&P Cocoa 20c
20 STAMPS with 3 pkgs. A&P Corn Starch each 7c
20 STAMPS with 1 large bot. A&P Stuffed Olives 25c
Chili Sauce 25c
20 STAMPS with 1 bottle A&P

10 Stamps Free. 10
With Each of the Following Groceries:
1 can Sultana Spice 10c
1 bottle A&P Mustard 10c
1 pkg. A&P Fancy Head Rice 10c
1 can Atlantic or Old Dutch Cleanser 10c
1 bottle A&P Ammonia 10c
1 bottle Onion Salad 10c
1 box Crystallized Ginger ... 10c
1 bottle A&P Chili Sauce ... 15c
1 lb. Prunes 10c

THE GREAT ATLANTIC & PACIFIC TEA CO.,
131 Thames Street.
Phone 659.
Orders called for and delivered free.

ATTENTION LADIES!
We have received a consignment of
HANDSOME SEWING CABINETS
When opened, measure 48 in., closed 22 in., with 3 drawers. Step in and see them. Worth $10, our price $7. Our assortment of Rugs is good and Prices cannot be equalled.
We buy Office or House Furnishing.
The I. X. L. CO.,
128 BROADWAY.
Tel. 1605.

THOMAS MAGUIRE,
MASON CONTRACTOR.
All Kinds of Stone Work, Brick Laying, Plastering, Cement Work.
Expert on Drains.
25 Dean Ave. Tel. 1174

THE NEWPORT JOURNAL AND WEEKLY NEWS.

NEW YORK LETTER.

A Real Noah's Ark of Old Testament Size to be Huge Marine Circus.

Rats an Excuse for Breaking Lease—First Suffragette Bank—Bumper Crop of Flies Feared.

[Correspondence of The News.]

NEW YORK, Feb. 21.—A real Noah's Ark of approximately the same size as the original of the Old Testament, containing animals in great variety and capable of navigating any seas, is the unique plan of a company which has become public here. In reality the ship will be a huge marine circus. The plans provide for a ship with a length of 525 feet, corresponding as nearly as may be to that of its prototype; a beam of 80 feet, a trifle less than the supposed width of Noah's ship, and a depth from awning ridge to keel of a little more than 50 feet, or about the same as its original. Her lines will be those of a first-class freighter of from 12,000 to 15,000 tons and like several of the latest ships of its class, she will be fitted with oil engines in order that space and fuel may be economized and funnels dispensed with. This will secure a perfectly uninterrupted view in the arena.

In the lower hold, anti-roll tanks will be placed in position to lessen motion in heavy seas, and there will be oil reservoirs, machinery and engine rooms, and store rooms in addition to water tight compartments, while a double skin and bottom will make the ark practically unsinkable and unexpsizable. The lowest deck will provide quarters for the various side shows, for an aquarium, aviary and hospital for man and beast, and a menagerie of splendid proportions from which there is to be a sloping roadway up to the arena deck for the use of the animals when a show is being given or for deck parades.

The chief interest of the ship will be on the arena deck. The deck houses in which traveling performers will be accommodated will, when the ship is at sea, present no appearance of any peculiar character, but when a performance is to be given in port these houses will be pushed out until they overhang slightly and then there will be an available arena 350 feet by 125, surrounded by 12 tiers of seats and capable of seating upward of 7,500 persons. The incorporators say that they intend to begin building at once.

The formerly down-trodden tenant of whom New York has several million is apparently at least to assert himself against the tyrannical landlord. Already lower courts have held in several cases that if the landlord failed to keep an apartment properly heated the tenant might break his lease. Now comes a decision from no less authority than the appellate division of the supreme court that the squeaking and scampering of roystering rats is sufficent grounds for breaking a lease. If rats, in the words of the court, hold nightly meetings and performances in the walls and ceilings of your apartment, you are justified in breaking you rlease and leaving the rats in exclusive possession of the apartment. The question was before the court in the suit in which the landlord sought to hold the tenant for the rent of the top floor of a new apartment house, and the defense was that the tenant was driven out by the rats in less than two months.

In upholding the contention that the presence of the rats amounted to constructive eviction of the tenant Justice Clark said: "Very large numbers of people live in tenement houses, apartment houses and apartment hotels in this city. Such tenants have, and can have, control only of the inside of their own limited premises. This tenant could not pull down the walls or the ceilings. He and his family ought not to be compelled to pay rent for an apartment in which they could not live. We think the flat dweller was justified in his abandonment of the premises." The court said, however, that the rule laid down does not apply to bugs or ants within the apartment, which can be dealt with by the processes known to all housewives.

According to proposals and plans now under consideration here, New York in the near future is likely to have the country's first suffragette bank, a real financial institution which will operate like any other except for the fact that from president down to office boy, or rather from presidentess to office girl, only women will be concerned with it smanagement and operation. Many attempts and proposals have been made before by women identified with the suffrage movement both here and in England to start such an institution, but for one reason or another they have failed to be productive of any definite results. The women behind the present plan however, believe that this time they will be successful. Just what the plan is they refuse to disclose until the big meeting at which it is to be made public.

As its backers are women of wealth there is much curiosity as to just what they propose to do. It is pointed out, however, that if they adhere to the plan of having no man connected with it the bank will be unique in more ways than one since it will have a board of directors none of whom serve on any other bank directorate—that is, unless Mrs. Hetty Greene is made a director—and will thus be free from the criticism of interlocking directors. Of course if a few of the city's more prominent bankers should be asked to serve, this claim to distinction would be lost, but even at that financial circles are expressing considerable curiosity over the plans for a real suffragette bank.

While the "conscience fund" at Washington, as it is generally known, has come to be regarded as the government's strongest source of income, it has now been discovered that New York has a source of income equally remarkable, which for the sake of a better name may be called the "heirless fund." The conscience fund at Washington is made up of contributions, almost always anonymous, from persons who at one time or another have defrauded the government, and stirred by the pangs of conscience send on remittances to the treasury to cover the money which they consider due the government. New York's "heirless fund," which it is now reported enriched the state by more than $19,000 last year, comes from the estates of persons who died without discoverable heirs. Like the contributions to the "conscience fund," these varied greatly in amount, the largest totalling $2,987, while the smallest amounted to just one cent found in the pocket of an unknown man in Central Park. Probably the average is very much nearer the second than the first amount, but by no means all of them are negligible, and not infrequently one is of sufficient size to cause activity among a small class of lawyers who make it a business to search for missing heirs in the hope of sharing in the division of the estate if the hunt turns out successfully.

As a result of the almost unprecedented warmth of the month of January, New York bids fair to set a new bumper crop record next summer. Curiously enough there is no rejoicing over the prospect since the crop will be of flies of the common house variety. As there have been no really cold months this year, three or four generations of flies which never would have seen daylight in an ordinary year have already come into being, and their habits of coming in on the kitchen table without wiping their feet are as bad and as unhygienic as ever. If the flies have been active preparing for the next campaign, however, so have the fly fighters, and a mass of literature has been stored up in the New York offices which ought to shame every fly with a spark of self-respect in his bosom into an early grave. The fly fighting committee recommends legislation of about every possible kind against flies, in favor of screens, traps, poisons, clean barnyards and the like, and it would seem that nothing remains but to put a bounty on flies, as the Japanese did on rats during the Bubonic plague attacks a few years ago. Only the greatest fly swatting campaign, it is said, can save the city from the greatest fly crop it has ever known with all the attendant sickness that it involves.

Longacre.

TO EXPLORE FAR NORTH.

Discoverer of the Blonde Eskimo Plans a Second Expedition.

The completion of arrangements for the purchase of the Karluk, a 320-ton steam whaler, disclosed plans of Vilh Jelmar Stefanssen, discoverer of the blonde Eskimo, for a second expedition to the Far North. He will sail from San Francisco May 1.

The objective of the expedition will be the unexplored portion of the Arctic circle, north of Banks Land. Nearly a score of scientists will accompany Stefaussen, and the vessel will be equipped for a three years' voyage. The data which will be compiled will be given to the Museum of Natural History of New York and the American Geographical Society.

The Karluk will proceed first to the bay of Mercy, northwest Banks Land, and will steam thence to the boundary of Prince Patrick Island. No white man has ever gone beyond latitude 75 north in this region. The McClure expedition reached Mercy bay in 1851, while looking for the Northwest passage, but the vessel was abandoned and the party returned overland.

The explorer was told of the land which he hopes to discover by the blonde Eskimos at Coronation gulf, Prince Albert Land. He will search for several islands said to be inhabited by a strange race of natives.

The Karluk is a staunch ship, provided with ample sheathing.

WAR ON SUFFRAGISTS.

"Antis" Arrange for Mass Meeting in Washington February 28.

[Washington correspondent New York Tribune.]

A merry war is raging in the national capital between the suffragists and the anti-suffragists, the latter having arranged to open headquarters with a view of attempting to check the enthusiasm over the pageant planned for March 3 by the "votes for women" workers. It has not yet reached the hair-pulling stage, but each side is decidedly "sassy."

Both camps have press agents, and thus far words have been the only weapons used. For some time past the newspaper offices have been bombarded with stories sent out from the headquarters of the suffragists, who have had the Washington field much to themselves and have been rather extravagant with their assertions, but henceforth there will be keen competition for publicity.

Not to be outdone by the suffragists, the "antis" have arranged for a mass meeting at the Belasco Theatre February 28. Their press agents modestly announce that "thousands of dollars have already been spent in decorations," and further that "the stage will be a magnificent display of American Beauty roses, ferns and electric lights."

SUPREME LEADER OF MEN.

One Can Read Always About Napoleon—Titanic, Tragic, Inspired, Glorious.

[Maurice Baring, in Metropolitan.]

Anyone who is starting on a voyage, and who wishes books as companions, ought to take as many books about Napoleon as he can. The only difficulty is to get them, when one is starting on a voyage in a hurry, and one always is starting in a hurry, however long a time beforehand one may have planned the journey. The packing and the actual getting away will be done in a rush. When, in the last 24 hours, one wants two or three books about Napoleon, it is not so easy to get them. I think a publisher might make a fortune by publishing a cheap Napoleon library—the 100 best books about Napoleon—in a small, cheap, well-printed and portable shape.

Of course Napoleonic literature is boundless, but it is a curious fact that there is no complete, good life of Napoleon. Were I a millionaire, were I even a publisher like Harabbas, I would endow and commission someone, say Hilaire Belloc, to write a life of Napoleon. Nobody is tired of reading of Napoleon. Nobody can have enough of him. Among the men of action of the world he stands out the supreme leader of men, the most glorious of captains, the most tragic of kings, the wielder of the greatest sword ever flashed in history. He is to history what Sigurd is to romance, what Shakespeare is to literature, what Beethoven is to music, titanic, tragic, universal, inspired, glorious.

After all, military fame is greater than any other kind of fame that man can achieve. Dr. Johnson said: "Every man thinks meanly of himself for not having been a soldier, or not having been at sea." Boswell said Lord Mansfield did not, and the sage replied that if Lord Mansfield were in a company of officers and admirals who had been in service he would shrink, he'd wish to creep under the table. He said if Socrates and Charles XII were present in any company, and Socrates were to say, "Follow me and hear a lecture," and Charles, laying his hand on his sword, were to say, "Follow me and dethrone the Czar," a man would be ashamed to follow Socrates. And this explains why men and boys (thank God!) still go to sea. And this explains why in any list of books you ought to include at least three books on Napoleon.

BARGES OF STATE AND WAR.

[Continued from Second Page.]

long, thin batten was lashed over the outside of the joint.

The decorations of Maori canoes were wonderful, and had many points of resemblance with the patterns used by ancient Egyptions. The spiral pattern often used in Maori carvings was taken from the unfolding of the front of a fern, and is supposed to have symbolized the unfolding of life or the attainment of a planned enterprise. The greatest care and the most artistic efforts were lavished upon the carvings of the prow and stern boards. These boards were very large, and always removable. The stern board was from six to 15 feet in length and the figurehead about six feet in length and four feet wide. Both were of hardwood and colored red, with kokowai or ochre. These figureheads represented the dead chiefs who had joined the immortals in the Maori heaven, and were extraordinarily grotesque, being tattooed and adorned with feathers.

The sides of the canoes were painted in wavy lines of red, white and black, as though in imitation of the wave motion. Streamers of pigeon tail feathers hung from the top of the stern board to the water; and even the sail point on the boom bore its tuft and streamers of feathers.

PHYSICAL CULTURE.

Housework Done in the Right Way an Aid to Good Looks.

[Andre Dupont, in Washington Times.]

"Do you really believe in all these physical culture stunts?" asked the average girl, looking critically at an illustration which showed a willowy maiden in postures that would tax the powers of a contortionist. The woman of thirty was counting stitches in a sweater she was knitting, so she did not reply at once.

"I think," said the girl, answering her own question, "that the exercises themselves are all right if one could only invent some plan to make the ordinary person persist in them until they had time to do some god."

"That's the whole trouble," said the woman, who had diverted her mind from her knitting for a few moments. "The first day you get so enthusiastic that you almost pull your arms out at the sockets and acquire a crick in your back by your vigor in bending. The second day you slacken up a little. About the third or fourth day you cut out a few turns so that you can get down to breakfast before the coffee is entirely cold. And from this time on you gradually go from bad to worse, until finally you decide the whole thing is more bother than it's worth."

"You don't call that especially sensible, do you?" inquired the girl with that air of scorn only used by the young in reviewing the shortcomings of their elders.

"Sensible?" 'sniffed the woman. "Did you ever see anybody who was sensible clear through? Most of us are like bacon, with its streak of fat and streak of lean. We have streaks of sense, lightened up by streaks of nonsense. I haven't the patience to take a lot of trouble about things that do not bring immediate results. I'm like the Irishman who once threw 50 cents down a crack in a board walk. When he was asked what he did such a crazy thing for he said:

"'You see, I just be accident dropped a nickel down this crack, and o'm puttin' half a dollar through so as to make it worth me while to pull up a board to get the 5 cents.'" The girl smiled, but refused to be turned from her subject.

"Don't you really believe in any sort of physical culture?" she asked.

"Indeed, I do. I think that any quantity of women are ruining their looks by sitting lazily around the house every morning. Each day of my life I go through some physical culture exercises that aid me vastly in preserving my figure and complexion, besides putting money in my pocket."

"I should like to know what kind of exercises can put money in your pocket. I thought they usually worked the other way and put money in the other fellow's."

"My physical culture goes by the prosaic name of housework. But it is none the less an aid to beauty for all that. You can get almost the same motions in housework that you can in calisthenics. Did you ever notice that the woman who comes every week to shake out the rugs or sweep the floors has well-shaped arms? They are red, to be sure, but that is because she does not take proper care of them.

"Have you ever observed how closely the muscle movements necessitated by sweeping, dusting and bed-making resemble the exercises that are so much practiced just now? It is just as easy to work off your superfluous pounds punching pillows and bolsters as it is to use the punching bag. Sweeping is an excellent exercise for keeping the waist round and supple and the shoulders broad and graceful.

"But in order to make these things of real benefit they must, of course, be done in the right way. When you sweep, remember to stand erect with the chest high, the head up and the broom held firmly in both hands, and most important of all, with the windows open. Try it some time in this way, instead of by the usual method with the back bent and closed windows barring out the life-giving air, and if you do not feel more invigorated and less fatigued than by the old way.

"Stretching the arms up high in dusting straightens round shoulders and is excellent for the development of the chest. If you want to preserve your hands, wear an old pair of gloves when you dust, for this keeps the grime from working into the skin. Turning a mattress is a muscular effort that is excellent for the back. And so it goes all through housework. Only one should always be sure to stand up straight, bend from the waist and not the shoulders, and keep the windows of the room open."

HIGH PRICE FOR MOVING PICTURE FILM.

Moving pictures are beginning to fetch the price of old masters. The Cines Company's picture, "Quo Vadis," which is an 8,000-foot film, sold at auction in London for $38,000. The price includes 15 copies of the picture and the exclusive rights thereof in England for two years. This is the first time a moving picture and the exclusive rights of showing the same have been sold at auction, in that country at least.

John Gillies,
SLATE, TILE AND GRAVEL ROOFER.

The slate that has been tested by time. Estimates furnished on old or new roofs. All work guaranteed.
Office and Yard 352 Spring street.
Opposite Howard Street.
(Formerly 19 Webster Street).
Telephone connection.

S. O. S. SIGNALS.

The dread wireless dangersignal of the seas "S. O. S." strikes terror to the heart of the operators within the zone.

How about the danger signals of health that come in the shape of headaches—dizzy spells—indigestion or nervousness?

KING'S PUREMALT

Is the great relief boat that answers the call. Food in its pure malt and hops—tonic in its Hypophosphites of Iron and Lime. It is the ideal food for all members of the family.

Collier's Weekly, in its issue of September 2, 1911, published an article entitled, "Here Are Foods That Are Pure," by Margaret Wagner. There was printed in this article "A List From Which Housewives May Choose Without Doubt or Hesitancy." The list was the result of several years' analytical work by the pupils of the State Normal School at Westfield, Massachusetts, under the direction of Professor Lewis B. Allyn. KING'S PUREMALT is mentioned among the food products of absolute pure quality.

KING'S PUREMALT is sold at all drug stores and in strict conformity with the Pure Food and Drug Act of June 30, 1906. Send for prices to your druggist or to us.

King's Puremalt Department
36-38 Hawley St., Boston.

King's PUREMALT

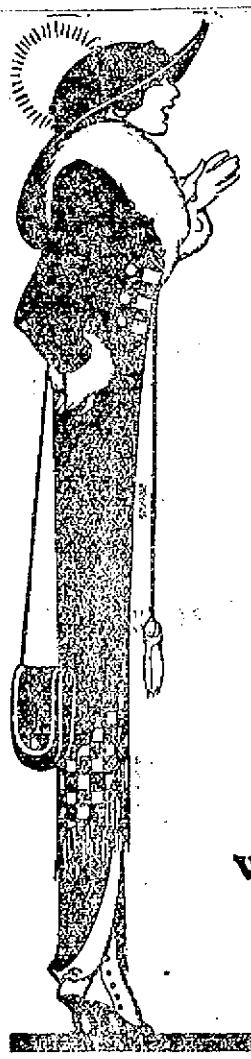

SCANT SKIRTS

Going Out!

Long ago a crusty old philosopher said that woman's clothes were a disgrace! What would he have said if he could have seen the fashionable girl this winter in "the skirt that fits like a compress"?

But—

the new Spring Fashions are fetching, alluring—*and sensible.* The March Woman's Home Companion tells everything about the Spring styles that any woman could possibly want to know.

Get the Advance Spring Fashion number of the Woman's Home Companion before you plan your spring clothes—15c.

WOMAN'S HOME COMPANION

March Number now on Sale at all Newsdealers

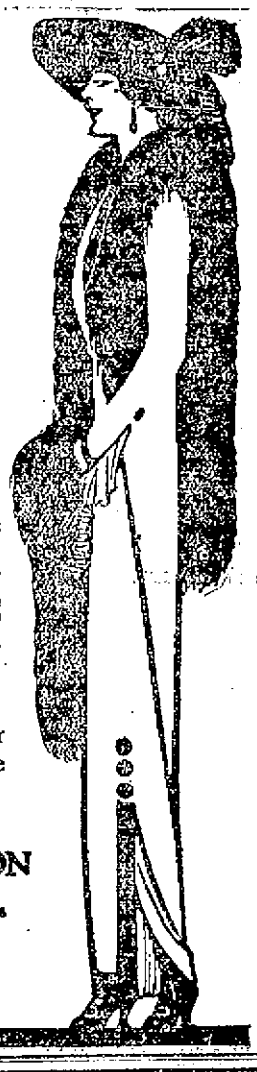

PIMPLES RED, LARGE AND DISFIGURING

So Ashamed Did Not Go Out. In Night's Time Full of Them. Cured by Cuticura Soap and Ointment.

287 Watkins St., Brooklyn, N. Y.—"When I was sixteen years of age, I noticed blackheads coming out on my face, then pimples, all kinds. I was so ashamed of myself that I did not go out of the house. In fact I did not want to show myself to my friends. Only the face was broken out and some parts of the hips. The pimples were red, large and disfiguring. Some came to a head and some came in big bumps, some were as large as a quarter and they were scattered all over my face in blotches. In a night's time my face was so full of them that I could not sleep on account of the itch.

"There was no cure. Medicines, salves, pills, nothing helped, until I saw about the Cuticura Soap and Ointment in the paper. I used them just as directions told me; and to my astonishment, I found a great change, and after a week or so, I was cured. My complexion is rosy and smooth instead of oily, rough and pimply as it used to be." (Signed) Albert Goldberg, Jan. 12, 1912.

For more than a generation Cuticura Soap and Ointment have been the favorites for the treatment of eczemas, rashes, itchings, irritations and other torturing, disfiguring humors of the skin and scalp. Sold everywhere. Sample of each mailed free, with 32-p. Skin Book. Address post-card "Cuticura, Dept. T, Boston."

For Tender-faced men should use Cuticura Soap Shaving Stick, 25c. Sample free.

Hudson River Blue Crushed Stone
For Paths and Driveways.
BLUE SCREEN GRAVEL
ALL SIZES.
J. K. SULLIVAN.

BUY YOUR POULTRY NETTING NOW.
THE PRICES ADVANCE SOON.

Why pay more for the same article when by getting it now you can get the same thing less than a month from now? The time to buy your poultry netting is now. The price advances very soon.
We carry in stock all the standard sizes.

BUY NOW AND SAVE YOUR MONEY.

S. W. Coggeshall, 201 Thames St.
THE HARDWARE MAN.

NOTICE.

All persons having accounts with "The Geo. A. Weaver Co." kindly call and settle same.

All claims against "The Geo. A. Weaver Co." are also to be presented.

THE GEO. A. WEAVER CO.,
Realty Building,
Room 8.

Cleveland's SUPERIOR BAKING POWDER

A pure, grape Cream of Tartar Powder. An aid to digestion—an assurance of healthful food.

The favorite baking powder with all good cooks.

CORSETS REDUCED IN PRICE.

La Gracia
Her Majesty
MEMO.
P. N.
J. B.
C. B.
FITTING ROOM on the street floor

THE LAPPIN STORE
ON THAMES STREET.

SYKES
Expanded Metal Lath and Corner Bead.

BERKESHIRE LIME.

PORTLAND CEMENT, Alpha and Vulcanite.

PARTITION TILE.

AIR SLAKED LIME FOR FARMERS' USE.

JOHN M. FRIEND,
Masons' Supplies, Drain & Sewer Pipe.
Office 108 Third St. Tel. 311.

Always Have MUSTEROLE in the House.

Every family should have a jar of MUSTEROLE at hand.

MUSTEROLE is a clean, white ointment, which takes the place of these old-fashioned mustard plaster and causes no blister.

No plaster is necessary, simply rub on—and the pain is gone!

It is the quickest relief for Sore Throat, Bronchitis, Tonsilitis, Stiff Neck, Asthma, Neuralgia, Headache, Congestion, Pleurisy, Rheumatism, Lumbago, Pains and Aches of Back or Joints, Sprains, Sore Muscles, Bruises, Chilblains, Frosted Feet, Cold of the Chest (it prevents Pneumonia). Nothing like MUSTEROLE for our children.

At your druggist's in 25c and 50c jars, and a special large hospital size for $2.50. Sold by druggists everywhere. Accept no substitute. If your druggist cannot supply you, send 25c or 50c to the Musterole Co., Cleveland, O., and we will mail you a jar, postage prepaid.

William Niess, Sacramento, Cal. "Our friends and ourselves would not willingly be without Musterole, as it has saved doctor's expenses many times."

MUSTEROLE WILL NOT BLISTER

Price of Coke

Prepared, delivered,
36 bushels $4.50
18 bushels 2.50

Common, delivered,
36 bushels $3.60
18 bushels 1.75

Price at Works,
Prepared .. 11c a bushel
Common .... 9c a bushel

NEWPORT GAS LIGHT CO.

PERFECTION RED CEDAR SHINGLES.

A. & H. G. HAMMITT,
Lumber, Hardware, Brick, Lime, Cement, Sewer Pipe.
319-321 Thames Street.

NELSON'S GARAGE
Formerly occupied by G. W. SMITH.
Automobile Supplies and Repairing.
6 Marlborough St.
Tel. 550.
C. E. NELSON, G. W. SMITH

HELP WANTED.

Advertisements of 25 words under this head if set close are inserted once for 25 cents, and 10 cents for each time thereafter, on one order.

WANTED—Boy for delivery and store work. Apply at Powell's Drug Store.

WANTED—Ladies who wish to join Larkin Club of 10. Address Box 41, Daily News Office.

WANTED—Girl for general housework; colored or white; to sleep home nights. Apply 19 Thurston avenue.

DO YOU WANT a good job this winter or year around? Write us if you do. C. R. Burr & Co., Nurserymen, Manchester, Conn.

WANTED—Woman for general housework. In small family. Sleep home optional. Address Box 60, Daily News Office.

WANTED FOR U. S. ARMY: Able-bodied unmarried men between ages of 18 and 35, citizens of United States, of good character and temperate habits, who can speak, read and write the English language. For information apply to RECRUITING OFFICER, 209 Thames street.

WANTED—A strong boy, about 17 years old. Apply 5, 10, & 25 Cent Store.

GENERAL WANTS.

Advertisements of 25 words under his head if set close are inserted once for 25 cents, and 10 cents for each time thereafter, on one order.

WANTED—Within ¾ mile Government landing, and north of Pelham street, house lot about 55x100 feet. Good location. Price reasonable. H. P. Norton, 35 Brewer street.

WANTED—I have customer for cottage with improvements, vicinity Narragansett, Carey, Webster or Harrison avenues. Write at once. M. Stoneman, Thames street. Tel. 1788.

LOST AND FOUND.

LOST—A bill folder, containing a small sum of money. Between Long wharf and Ann street. Address Box 63, Daily News Office.

LOST—Tuesday morning early, between Thurston avenue and Coggeshall school, by way of Russell and Malbone avenues, a long green bar pin. Valued for association only. Reward if returned to C. S. Plummer, opposite Government Landing.

LOST—Airdale puppy, brown head and legs, black back. Please return to 104 Mill street and receive reward.

FOR RENT, ROOMS AND BOARD.

Furnished Rooms To Let
Steam Heat.
MEALS IF DESIRED.
Prospect House, 22 Prospect Hill St.

NICELY FURNISHED ROOM, in private family, all conveniences, 3 minutes from Government landing, to gentleman of clean habits only. Board if desired. Address Box 50, Daily News Office.

TO RENT—Five-room apartment on Mann avenue; all improvements. Will rent furnished or unfurnished. Possession at once. Address all correspondence to 34 Mann avenue.

TO LET—Furnished rooms for light housekeeping. All improvements. Price reasonable. Apply at 62 Prospect Hill street.

TENEMENT TO LET, near Postoffice, Inquire 22 Prospect Hill street.

WANTED—Cottage house, modern improvements, off Broadway, 15 or 20 minutes from Washington square. Address A. I. Sweetser, F. W. Woolworth Co. Thames street.

ROOM WANTED—Young man (single) would like a comfortable room, permanently. Please address Box B, Daily News Office.

LADY desires pleasant warm room and good board. Private family preferred. Price must be reasonable. Address Box 56, Daily News Office.

TO LET—Half house, 14 Greenough place; eight rooms and bath, all modern improvements. Write Mrs. Geo. H. Wilbar, Wapping road, Melville, R. I.

TO LET—Two very pleasant furnished connecting rooms, suitable for light housekeeping; steam heated. Central at 33 Corne street.

TO LET—Two unfurnished rooms, with privilege of attic. Separate entrance. Apply 47 Bridge street. References required.

TO LET—Furnished rooms, with heat; first class location. Apply at Mrs. C. L. Armington, 227 Broadway. Tel. 2342.

FOR RENT—Lower apartment eight rooms and all modern improvements, 15 Rhode Island avenue. Apply 10 Bath road.

FOR RENT—A large office, one flight up, in the Daily News office to let to a desirable tenant. Good light and air, steam heat, gas and electric light, janitor's service and lavatory. Rent $20 a month. Apply at Daily News Counting Room.

TO LET—Two or three furnished rooms; separate entrance. Also others with heat and bath. Apply at 9 Kay street.

TO LET.
TWELVE-ROOM FURNISHED COTTAGE
With all modern improvements. Also two unfurnished flats, eight rooms each. All modern improvements. Apply 224 Thames street.

NASON COTTAGE,
25 MILL STREET,
Reasonable terms for board and room.

EMPLOYMENT OFFICES.

MRS. HODGSON,
INTELLIGENCE OFFICE
47 FAREWELL STREET.
Tel. 768. Newport, R. I.

MISCELLANEOUS.

TREES PRUNED AND MOVED.
Different Variety of Trees and Shrubs Furnished.
General Landscape Gardening and Estates Cared for.
JOHN S. MARTIN,
22 Stockholm St. Phone 706

DR. S. C. HOLLOWAY.
Foot Specialist and Electrolysian.
Ingrowing Nails, Hair Moles and Warts removed. Treatment painless. Massage. Open evenings.
Tel. 541. Office 73 Spring Street.

The Johns-Manville
Asbestos Shingles.
FOR SALE BY
M. H. CRAIG,
NEWPORT AGENT. 6 TILLEY AVE.
Tel. 1618.

FOR SALE.

Advertisements of 25 words under this head if set close are inserted once for 25 cents, and 10 cents for each time thereafter, on one order.

FOR [illegible] runner pigeons. Address Box [illegible] News Office.

FOR [illegible] good business typewriter [illegible]. Call N. B. Duby, 31 Channing street.

EGGS AND CHICKS for sale, from good laying Rhode Island reds. Call or address A. Allan, Jr., 25 Bedlow avenue.

WILL SELL cheap, 10 hens all laying; also 60-egg incubator and brooder, must sell at once, also poultry house will hold 50 hens. 36 Vernon avenue.

FOR SALE—Becker Bros. upright piano, in fine condition. This piano has fine scale, and is now being used by musician. Only reason for selling will purchase grand. Cost $350.00 will sell for $225.00 cash. Address Box 46, Daily News Office.

FORD AUTOMOBILE. Model 1910, in fine running condition. Must sell by Friday. No reasonable cash offer refused. Call, write or phone E. D. Powell, Fort Greble, R. I. Phone 375.

FOR SALE—Five-passenger automobile; 30 H. P. Would make a ton truck. Apply F. H. Gifford, Tiverton.

EGGS FOR SALE—From pure bred Barred Rocks, $1.50 and $2.00 setting. Incubator eggs $6.00 hundred. Phone 7010. R. F. Merideth, Jamestown.

FOR SALE OR TO RENT—Two modern cottages just completed. Will rent furnished or unfurnished or sell. These cottages have 8 rooms, strictly modern improvements, with hot water heat and wired. Within 10 minutes' walk to Training Station. Also two other cottages, one with barn suitable for garage, with concrete floor. One lot, Bliss Road Park, 40x120 ft. There is enough crushed stone on this lot to build foundation, which I will sell with the lot. For particulars address Box A, Daily News Office.

EGGS FOR SALE—From pure bred Barred Rocks, $1.50 and $2.00 setting. Incubator eggs $6.00 hundred. Phone 010, R. F. Merideth, Jamestown.

FARM FOR SALE.
2½ miles from depot, located on high ground with beautiful view; 50 acres cutting 40 tons of hay, barn with 20 tie-ups, 2 horse stalls, 7 room house, ice house and carriage house and buildings in good repair and a large apple orchard. Come and look this over. Price only $3,300 of which $1,500 may remain on mortgage.
AMOS L. PECKHAM, Agent,
Jamestown, R. I.

ASSOCIATION BASKET BALL.

Y. M. C. A., Army and Navy and St. Joseph's Win Games.

At the Young Men's Christian Association gymnasium Thursday evening two games of basket ball were played, the association teams winning in each instance. The Employed Boys defeated the St. Mary's Academy, 35 to 10, and the Employed Boys' second team defeating the Webster Athletic Club 20 to 11.

In the first contest the Employed Boys had little difficulty in winning, playing a strong defensive and offensive game, the backs putting up a fine defense. Ottilego and Tollefson were the stars for the winners and O'Hanley and McCann played best for the losers. The line-up and summary are as follows:

Employed Boys.	St. Mary's Academy.
Ottilege, r. f.	l. b., Coubeency
Fraser, l. f.	r. b., Foley
Tollesfson, c., l. b.	c., Golden
Titus, r. b.	l. f., McCann
T. Wyllie, l. b., r. f.	r. f., O'Hanley

Score—Employed Boys, 35, St. Mary's Academy 10. Goals from floor—Ottilego 7, Fraser 2, Tollefson 5, Wyllie 3; Conheeney, O'Hanley 2, McCann 2. Goal from foul—Tollefson. Referee—Robson. Timer—Dillon. Scorer—Hall.

The second match was closer and interesting. The Webster team, composed of young boys, put up a good game. Ladymand and Jestings played the best for the winners and Groff for the losers. Line-up and summary:

Employed Boys Second.	Webster.
Ladyman, Huntington, r. f.	l. b. Groff
Jestings, l. f.	r. b., Devlin
Bowman, c.	c., Nightingale
Underwood, r. b.	l. f., Bradley
Amador, l. f.	r. f., West

Score—Employed Boys Second 20, Webster 11. Goals from floor—Ladyman 5, Jestings 3, Bowman; Groff 2, Nightingale, West, Bradley. Referee—Robson. Timer—Dillon. Scorer—Hall.

At the Army and Navy the Association team defeated the Quarry Athletic Association, 66 to 38, in a game in which scoring was rapid. Lane and Craig for the winners and Reynolds for the losers each scored 10 goals. Harris and Raymond for the Army and Navy and Pahlow and Smith of the Quarry team also contributed materially to the score. The line-up and summary follow:

Army and Navy.	Quarry.
Lane, r. f.	l. b., Rock
Craig, l. f.	r. b., Kain
Raymond, c.	c., Reynolds
Harris, r. b.	l. f., Smith
Rauscher, Lindgrist, l. b.	r. f., Pahlow, Dawley

Score—Army and Navy 66, Quarry 38. Goals from floor—Lane 10, Craig 10, Raymond 4, Harris 6, Rauscher. Lindgrist; Rock 2, Reynolds 10, Smith 3, Pahlow 3, Dawley 2. Goals from fouls—Lane, Craig; Smith, Pahlow.

Also at the Army and Navy gymnasium, the St. Joseph's team defeated Fort Greble, 31 to 22. The former excelled throughout, holding the lead at all times. Carey and Pahlow excelled for the winners and Jaslow for the losers. The line-up and summary:

St. Joseph's.	Fort Greble.
Murray, r. f.	l. b., Mohr
Marvin, l. f.	r. b., Fratus
Carey, c.	c., Munsey
Hussey, r. b.	l. f., Creighton
Pahlof, l. b.	r. f., Jaslow

Score—St. Joseph's 31, Fort Greble 22. Goals from floor—Marvin, Carey 5, Hussey 2, Pahlow 7; Mohr, Fratus, Munsey, Creighton, Jaslow 6. Goals from fouls—Hussey; Fratus 2.

BOY SCOUT ACTIVITIES.

Troop 3, Boy Scouts, Thursday evening, had a demonstration of the methods of resuscitating a person fallen through the ice. The different methods of carrying an injured person from the water to the shore were gone over and they had practice in making a stretcher, in binding up a fractured leg or arm with splinters, and in the use of triangular bandages.

Saturday Troop 3 expects to take a hike out on the Island, the purpose of which will be mainly to go through the requirements for second-class scout which will include tracking, finding the points of the compass, doing a mile in 12 minutes, the regular scout pace; lighting a fire without paper and only two matches, cooking, elementary first aid work in bandaging, and signalling. They also intend to take out the last of the life preservers, to be placed at Paradise Pond, for use of the St. George's School boys who skate there.

DISPOSITION OF FALLEN RULERS UNSETTLED.

[Continued from First Page.]

ister, replied to an interpellation by the national Liberals as to what measures the imperial chancellor had taken for the protection of Germans in Mexico. The minister said Germany had not sent any warships to Mexico, as cruiser Bremen, the only vessel available, was on the way to Philadelphia from the Bermudas, to undergo repairs which could not be postponed. The foreign office had learned through the German ambassador at Washington, Count Berstorff, that the United States warships in Mexican waters had been instructed to give refuge to all foreigners, including Germans, and as far as possible to protect their property. The German foreign office had thanked the United States government for this offer.

The German minister in Mexico had cabled to the German foreign office that no Germans had been killed during the fighting, and only one had been slightly wounded. This man had, in spite of repeated warnings, ventured into the fighting zone to take photographs. Should it be learned, continued the minister, that German property had suffered during the outbreaks the imperial government would take steps to secure full compensation from Mexico.

Germany in general was committed to a policy of non-interference which was customary in regard to the internal affairs of foreign states, but this would, said the minister, not prevent her from standing up vigorously for the protection of German subjects.

SLIDES SHOW GREAT ACTIVITY.

Millions of Cubic Yards of Earth in Motion Along the Canal.

WASHINGTON, Feb. 21.—More than 2,000,000 cubic yards of earth and rock are in motion along the Panama canal, and the slides are showing more than usual activity. This was the information received from the canal zone today. In addition to the slides, which will involve additional work before the water is turned into the canal, there still remains about 4,000,000 yards of excavation before the work is completed.

On or about October 1 the water will be turned into the canal bed, for by that time it will have risen behind the great dam at Gamboa to a height of 74 feet above the sea level. The army engineers are looking forward to the opening of the cluice gates, for it will give them opportunity then to test the proof of their assertion that the slides of earth and rock in the Culebra cut can be removed cheaply and with little trouble by means of dredges, and the slides will present little engineering difficulty.

CHOSEN BY LEGISLATURE.

Federal Judge Goff Elected Senator from West Virginia.

CHARLESTON, W. Va., Feb. 21.—Federal Judge Nathan B. Goff was elected United States Senator from West Virginia by the legislature in joint session today.

Judge Goff issued a statement to the Republican leaders early this afternoon saying he would accept the Senatorship if elected by the legislature in joint session. It was then stated that he would resign from the federal bench immediately upon his election. Judge Goff received all the Republican votes cast and Democrats, with a few exceptions, voted for Senator Clarence W. Watson.

None of the six members of the legislature against whom charges of bribery are pending took part in the session. Judge Goff will succeed Senator Watson for the six-year term, beginning March 4, 1913.

MORGAN TAKES LONG DRIVE.

Financier's Progress Towards Recovery Uninterrupted.

CAIRO, Egypt, Feb. 21.—The progress of J. Pierpont Morgan toward recovery from his recent indisposition is uninterrupted. His condition was very much better today, and he took a long drive.

FINANCIER IMPROVING.

Professor Bastianello Leaves Rome for Egypt to Attend J. P. Morgan.

ROME, Feb. 21.—Professor Bastianello left this morning for Egypt to attend J. Pierpont Morgan. It is understood that the professor has been asked by Mr. Morgen to give him the benefit of his advice, although the financier is rapidly recovering from his attack of indigestion. According to despatches received herep, there have been no new developments in Mr. Morgan's condition and he yesterday made two motor car trips in the neighborhood of Cairo, afterward engaging for a long time in conversation with friends at the hotel, during which he appeared to be in good spirits.

ROGERS CRIPPLED.

Marshall Out of the Game With Dean Academy.

When the Rogers High School meets a basket ball team from Dean Academy Saturday afternoon, in the school gymnasium, it will be in a crippled condition, because of the inability of Marshall, the centre, to play. He hurt his knee last week, and it is now in bad condition. His place in the pivot position will be taken by Martland, who has shown himself a valuable man in the games he has played this season. His ability in blocking and jumping is good, and he has a good eye for the basket.

Manager Goodrich announces that the Dean team has not been defeated in three years. The local team has been practicing hard the past week and are confident that they will be able to break this record, and also to keep clean their own, of not having lost a game to a school team this season. With the exception of Marshall, the regular players—Knox, Arnold, Martin and Ward—will go on the floor.

Manager Goodrich has been negotiating with the management of the Provincetown High School team for a game, the Cape boys wishing Rogers to play in their town. It is a long trip. It has been suggested that the players receive sweaters from the Athletic Association, in recognition of their season's work, rather than go to the Cape.

GRAVEL ROOFING.
Roof Repairing of all Kinds.
Japroid Roofing For Sale.
GEO. O'BRIEN,
64 BROADWAY, [illegible]

THE NATIONAL EXCHANGE BANK,
38 WASHINGTON SQUARE,
Is constantly increasing its number of small personal accounts, and it invites all persons who wish to open such an account to make use of its facilities.
It offers to all depositors courteous and efficient service regardless of the value of their business.
EDWARD A. BROWN, President.
GEORGE H. PROUD, Cashier.

THE SAVINGS BANK OF NEWPORT.
(INCORPORATED A. D. 1819).
NOTICE.
The laws of Rhode Island require Savings Banks to publish in the month of July, 1913, a list of depositors whose books have not been presented at the bank within twenty years prior to June 30, 1913.
To avoid such publication, depositors and custodians of bank books are requested to present them at the bank to be written up. G. P. TAYLOR, Treas.

The Century Store.
FOUUNDED 1796.
THE NEWEST IDEAS
—IN—
Laces, Trimmings and Dress Accessories.
A varied assortment of the latest fads and fancies, entirely new and in endless variety, every day brings something new and attractive, among the notable ones featured this season are Embroidered Voiles and Linens with bands to match pattern lengths in most instances.
EMBROIDERED VOILES, 42 inches wide, a five yard length, enough for a dress, a dollar value. Special introductory price.. 50c yard
Bandings, 4 inches wide to match ... 25c yard
Fine quality "Voiles" with beautiful embroidery, 42 in. wide at ... 1.25 yard
Bands, 4 inches wide, to match ... 45c yard
EMBROIDTRED LINENS, excellent quality material, heavily embroidered, 42 inch width, unusual values at $1.95, $3.00 and ... $3.50 yard.
Bandings to match at ... 65c., 85c. and 95c. yard.
TRIMMINGS.
Pearl and Bead Ornaments at ... $1.25 and $1.95.
Gold and Silver Bugle Fringe and trimmings, varied assortments up to ... $1.50 yard.
Gold and Silver Cloth, 24 inch wide at ... 85c. yard.
Bulgarian Trimmings, very latest ... 50c. upward.
LACES.
Our store has a reputation for having the most complete line of Laces, dainty in design and moderate in price—
SHADOW ALLOVERS ... 50c. to $2.50 yard.
Edges and Insertions to match, 2 to 7 inch wide in white and Ecru.
Heavy Lace Bandings, 3 to 7 inch width ... 25c. to $3.50 yard.
Allovers to match in White and Ecru.
The Wm. Leys Dry Goods Co.
135—137 THAMES STREET.

FUNERAL SERVICES.

For Mrs. Timothy Sullivan and Miss Steel.

The funeral of Mrs. Elizabeth Sullivan, widow of Timothy Sullivan, took place this morning from the residence of her niece, Mrs. George Hogan, to St. Augustin's Church, where a solemn high mass of requiem was celebrated by Father Reddy, assisted by Father O'Rourke as deacon, Father Tierney of St. Mary's as sub-deacon and Master A. Conheeney as master of ceremonies. There was a large attendance, including a large number of relatives from Fall River and New Bedford. The interment was at St. Columba Cemetery and the bearers, all nephews, were Jeremiah Sullivan of Fall River, Edward, John and Cornelius Sullivan of New Bedford. There were many handsome floral tributes.

The deceased leaves one son, a large number of nephews and nieces, and a large circle of friends in this city, Fall River and New Bedford.

The body of Miss Betsy H. Steel, daughter of the late John and Mary Steel, who died in Peru, Ind., was brought here for burial and funeral services were held Thursday afternoon in the Belmont Memorial Chapel, Rev. Emery H. Porter, D. D., rector of Emmanuel Church, of which Miss Steel had long been a member, officiated. The body was brought here by Miss Steel's brother-in-law and sister, Mr. and Mrs. Frank P. Sleeper, at whose home she died.

STATE OF RHODE ISLAND.
HOUSE OF REPRESENTATIVES.
Providence, Feb. 18, 1913.
Public Hearing.
ELECTION OF UNITED STATES SENATORS.

The Committee on Special Legislation of the House of Representatives will hear all persons interested in House Bill 65 entitled "An Act to Provide for the Expression of the Popular Choice for United States Senators and to Enable Candidates for the General Assembly to Publicly and Officially Pledge Themselves to Respect Such Choice," and in House Bill 165, entitled "A Resolution Ratifying the Proposed Amendment to the Constitution of the United States Providing that Senators Shall be Elected by the People of the Several States," in Committee Room 313, State House, Providence, on TUESDAY, FEBRUARY 25, A. D. 1913, upon the rising of the House.
JOHN T. GARDINER, Chairman.
DAVID E. LAVIGNE, Clerk.

SUBSCRIBERS TO THE DAILY NEWS WHO DO NOT RECEIVE THEIR PAPERS REGULARLY AND IN GOOD CONDITION, SHOULD MAKE COMPLAINT TO THE OFFICE.

A FEELING OF SECURITY.
Whether at home or abroad, there's a feeling of security when you have your valuables stored in the vaults of
THE NEWPORT TRUST COMPANY,
303 THAMES STREET.

A·N·B·
CHECK ACCOUNT SAFETY.
It is advisable for everyone who receives or pays out much money to have a check account. It not only supplies a systematic record of all bills paid, but guards against overpayment.
You are cordially invited to open an account, subject to check with this Bank.
2 per cent Interest Paid on Checking Accounts of $300 and over.
AQUIDNECK NATIONAL BANK
UNITED STATES DEPOSITARY
NEWPORT, R. I.
Capital $200,000.00,
Surplus and Profits (earned) $112,000

TEL. 1096.
1097.
We are prepared to deal in inactive stocks and bonds which are not listed on the Stock Exchange.
HORNBLOWER & WEEKS,
33 Bellevue Avenue, Newport.
GEORGE F. COZZENS, Mgr.
Boston. Chicago. New York.

FINANCIAL.

NEW YORK, Feb. 21. Wall Street—The market opened with Amalgamated Copper at 67⅝, American Smelting and Refining, ex div., 68½, Atchison, Topeka & Santa Fe 101⅛, Baltimore & Ohio 100½. Canadian Pacific 229⅛, Erie 28⅜, Great Northern Ore Certificates 35⅞. Interborough Metropolitan 16⅞, Interborough Metropolitan preferred 58⅝, Missouri, Kansas & Texas 25½, Northern Pacific 114⅞, Pennsylvania 118⅜, Reading 158, Southern Pacific 100½, Union Pacific 156, United States Steel 61⅝, United States Steel preferred 108⅛, Lehigh Valley 156½.

10—Opening transactions in stocks showed few important changes, but sales in the five minutes of trading disclosed a definite downward drift. Reading was sold heavily and lost a point. Canadian Pacific dropped 2½, Studebaker 2 and Chesapeake & Ohio 1.

11—The pressure on active stocks was short-lived and prices recovered to last night's level. Petroleum shares were quite weak. But the movement in other specialties was mixed.

Noon—Concerted support, which appeared when bears made a demonstration at the opening today, led to hasty covering, which put the favorite stocks gradually higher. Liquidation of certain specialties was renewed, but the general market offered better resistance to this influence than on recent days. Bear traders were more wary today, owing to the resistance of the seasoned stocks to the semi-demoralized condition of various new flotations and did little after their failure to depress the general list. Among the inactive stocks, declines in some cases amounted to several points. Bonds were steady. Money on call, easy at 3 per cent; prime mercantile paper, 5 per cent. Exchanges, $344,407,510; balances, $14,-458,718. For the week (five days)—exchanges $1,774,235,729; balances, $109,-362,828.

[Furnished by Hornblower & Weeks —33 Bellevue Avenue.]

Feb. 21, 1913.

	Closing.
Amalgamated Cop.	67¾
Am. Car & Foundry	40¾
Am. Locomotive	35½
Am. Smelt & Ref. ex. div.	68½
Anaconda Ming.	35
Atch. Top. & San Fe.	101
Baltimore & Ohio	100½
B'kln. Rap. Trans.	89
Canadian Pacific Ry.	229¼
Chesapeake & Ohio	72
Chic. Great Western	15
Chi. Mil. St. Paul	107⅝
Consolidated Gas	131¾
Can Pfd.	123½
Denver & Rio Granade	20⅛
Erie	28¼
General Electric	138
Great Northern Pfd.	125⅝
Gt. Northern Ore	35⅝
Interboro Met.	17
Interboro Met. Pfd.	59
Lehigh Valley	155¾
Louisville & Nash	131⅞
Mo. Kan. & Tex.	25⅝
Missouri Pacific	37½
N. Y. Cent. & Hudson	105½
N. Y. Ontario & West	29⅞
Norfolk & Western	106⅝
Northern Pacific Ry.	115⅝
Pennsylvania R. R.	118¼
Pressed Steel Car	28⅜
Reading	157⅝
Rock Island	22
Southern Pacific	99¼
So. Ry.	25¼
Union Pacific	155⅜
Utah Copper	51
U. S. Rubber	61½
U. S. Steel	61½
U. S. Steel pref.	108¼
Wabash	3

BOSTON MARKET.

Copper Range	43¼
E. Butte	11¾
Miami	22½
North Butte	25¼
U. S. Fruit	160½
Nevada Cons	16⅝
Utah Cons	9
Swift	105¾
Franklin	6
Am. Tel & Tel	132⅜
N. Y. N. H. & H.	127⅛

Lumber and Mill Work.
We sell Lumber of all kinds, including Shingles. We do Mill Work in all its branches. We sell Hardware; Paints ready mixed, Oil, Glass, Varnish, Putty, Naphtha, Floor Wax, Stains, Fancy Glass, Burlap, Ceiling Canvas, Shellac, Artists' Material, Rubbish Burners, Wall and Floor Tiles, Carey's Asphalt Roofing.
We sell 4 barrels Dry Pine Kindling for $1; also Dry Pine Wood by the cord cut or in 4 foot lengths.
Our Materials are good, our prices right.
69 to 75 Mill Street.

SHAWMUT RUBBERS
DOUBLE THE WEAR WHERE THE WEAR COMES
We sell Shawmut Rubbers;

Spears's New Cooking Range

Beats them all for continuous fire, day or night, abundance of hot water, and all kinds of cooking,

SOLD ONLY BY

WM K. COVELL.

The Best Investment.

Diamonds are the best possible investment for surplus cash. You can always realize on a diamond if you have to. It is just the same as money. It does not deteriorate but constantly increases in value. But be careful in your selection. Get the right kind of stones from a reliable place at the right prices. We buy direct from the diamond cutters and invite a comparison of our prices with those of any reliable jeweler here or elsewhere. A great variety to select from.

HERRMANN,

204 Thames St.

ABRAM ALMY CO.

Coal and Wood.

173 THAMES STREET

Telephone 957.

Canned Fish

AT BARGAIN PRICES

Red Alaska Salmon, per tin 18c
Columbia River Salmon Steak per tin 25c.
Columbia River Salmon Steak small tin 15c
Kippered Herring, l'ge tins, 15c
Kippered Herring 10c
Shrimps, dry pack, 25c
Shrimps, wet pack, 2 tins 25c

JAS. H. DRURY & CO.,

243-245 Thames Street.

FERTILIZERS.

radley's,
Coe-Mortimer's,
Buffalo Brands.

Wood Ashes, Lime & Chemicals.

Orders placed by Feb. 15 secure lowest prices.

Percy T. Bailey,

MELVILLE STA., NEWPORT, R. I. Phone

HOWARD,

Painting Contractor,

Best Work in Every Branch of the Business.

OFFICE 31 EVERETT STREET.

SPECIAL SALE

—OF—

AZEALEA PLANTS

$1 each for one week.

Oscar Schultz,

Tel. 1115. or 910. 18 Broadway.

Bock Beer.

An exceptionally fine brew just received from the famous Harvard Brewing Co.

$1.00 per dozen.

An Excellent Tonic.

F P. GARRETTSON & CO.

Wm. J. Creaney & Co., Successor.

Tel. 68-69. 16-20 Washington Sq.

NEW FRESH-MINED COAL

In all sizes and clean from the yards of the

PERRY COAL COMPANY.

Offices 197 Thames Street.

WHERE TO GO TODAY AND TOMORROW.

Friday.

Colonial Theatre—Vaudeville and Motion Pictures.
Skating Rink—Skiddoo Party.

Saturday.

At Residence of Professor John W. Burgess—Lecture on Woman Suffrage by Miss Lucy Price.
Rogers High School—Basket Ball, Rogers vs. Dean Academy.
Colonial Theatre—Vaudeville and Motion Pictures.
Skating Rink—Moonlight Skate Party.

ELECTION OF OFFICERS.

Torpedo Station Employes, Boy Scouts and the Lime Kiln Club.

The annual meeting of the Employes' Mutual Benefit Association of the Naval Torpedo Station was held in the Red Men's building, Thursday evening, when the reports were presented and officers elected for the ensuing year. The reports showed that during the year ended December 31, 1912, the Association paid to its members $622 in sick benefits and $90 in death benefits and there is a balance in the treasury of $466.88, a gain over the previous year. The membership is now 235, a gain of 52. The following officers were elected:

President—Horace S. Brown.
Vice President—William A. Sweet.
Financial Secretary—Samuel A. Hilton.
Treasurer—Samuel N. Millington.
Directors—John Moore, Joseph B. Keefe, J. Harry Brown, Peter Delangle, Allen C. Smith.

The president appointed the following auditing committee: Harry D. Oxx, John D. Curran, George E. Waite.

The annual meeting af the Newport County Council, Boy Scouts of America, was held Thursday afternoon at the office of Mayor MacLeod in the City Hall. An interesting report was read by Scout Commissioner Gatzemeier of the activities during the past year and various matters relating to the movement in this vicinity were discussed, including its financial backing. The following officers were elected:

President—Captain W. McCarty Little.
Vice Presidents—Frederick P. Garrettson, Walter C. Cabot.
Secretary—Earl P. Mason.
Treasurer—Walter A. Wright.
Executive Committee—Herbert W. Lull, William MacLeod, Wilfred H. Chapin, D. LeRoy Dresser, Frank M. Greenlaw.

The election of Mr. Garrettson as vice president from Newport, and Mr. Cabot from Middletown, is in keeping with the object of the council to have a vice president in every town in Newport county. So far it has no representatives in Block Island, Jamestown, Portsmouth and Tiverton.

The Lime Kiln Club held its annual election Thursday evening, but the annual feast was postponed until March 4, when other Democrats will celebrate. The veteran sergeant-at-arms, whose service dates from the inception of the club, was re-elected. The officers are:

President—John Allan.
Vice President—J. S. Ramlose.
Secretary—Francis M. Sisson.
Treasurer—C. F. Williams.
Sergeant-at-Arms—J. P. Leonard.

A NEW HARDWARE COMPANY.

The Broadway Hardware Company, which is to take up the business of the George A. Weaver Company, being made up of former employes of the latter, has organiezd with the following officers:

President—Parker L. Thurston.
Secretary—William Thurston.
Treasurer—Winfield S. Sisson.
Manager—Thomas J. Nolan.

The company will occupy a small store temporarily and Mrs. Weaver will erect a three-story concrete building on the site of the one destroyed by fire last December. The new company will occupy the first two floors, and the third, it is reported, is to be taken by one of the largest clubs in the city.

ALLEGED ASSAULT OVER A PAIR OF TROUSERS.

Frank Cohen vs. Ernest Stewart was the case on trial in the district court this morning, before Judge Franklin. Cohen, who keeps a tailor shop, charged Stewart with assaulting him. The question for the court to decide was whether Stewart used unreasonable force in regaining possession of a pair of trousers. Cohen says he was grabbed by the throat and made to give up the trousers. Stewart, on the other hand, said he merely put his hand on the tailor's shoulder and took the trousers away from him, without undue violence. The court decided in favor of the complainant and fined the defendant $5 and costs. An appeal will be taken. City Solicitor J. A. Sullivan appeared for the prosecution and M. A. Sullivan for the defendant.

HUMANE RESEARCH CLUB.

The Newport Humane Research Club at its regular meeting, besides routine work, began plans for the Sunday afternoon talk on "Men and Animals" to be given by Dr. F. H. Rowley of Boston soon after Lent.

The existing conditions on two much used streets, a dead cat in one and a dead pigeon lying for several days on the other, were discussed. On the day of the meeting the ashes collectors passed over the pigeon. The question was raised: Who should remove dead bodies from the public highways?

THE WILLIAM G. ROELKER ESTATE.

According to a report filed yesterday with the surrogate in New York by Wallace I. Fraser, deputy state controller, the late William G. Roelker left a total personal estate worth $1,329,541. The real estate is not included in the report. The gross value of the estate in New York was placed at $498,252. After deductions for debts and expenses, the net estate in New York is valued at $134,254. Among the assets were $300,000 in life insurance. Mr. Roelker's debts to bankers and brokers in New York amounted at the time of his death to $293,013.

TOGETHER AGAIN.

Primrose and Dockstader Once More in Same Minstrel Company.

Ten years ago the fact that Primrose and Dockstader were booked at any theatre made it certain that the "Standing Room Only" sign would appear on the night of the show. The following season, or nine years ago, this admirable team separated and each appeared under his own banner, and both prospered. This season William Warmington has banded together both these "Kings of the Burnt Cork" with a large supporting aggregation of half a hundred others, a 25-piece concert band and many of vaudeville's noteworthy

Primrose and Dockstader.

acts, including the Six Musical Brown Brothers, Raymond Wylie, male soprano; the Four Harmonists and many others.

Lew Dockstader will be heard in two of his characteristic numbers," "They Had Me Down For the Count of Nine, But I am Not Licked Yet" and "You Can't Get a Nickel From Me", while George Primrose will execute some of his intricate soft-shoe steps. Their appearance here is scheduled for afternoon and evening performances at the Opera House next Monday.

MIDDLETOWN.

Men's Turkey Supper at Methodist Church Unusually Successful.

[Regular correspondence of The News.]

The men's turkey supper, an annual event at the Methodist Episcopal Church, was held Thursday evening and was unusually successful. The mild, pleasant night permitted the attendance of a large number; more than 300, it was estimated, 220 tickets being sold in advance.

Five tables occupied the large dining room and an extra, seating 16, was arranged in the adjoining boiler room, so that 130 were seated at the first serving. The menu included 190 pounds of turkey (14 each very large), mashed potato (1½ bushels), onions (1½ bushels), turnip (1 bushel and 1 peck), cranberry sauce (20 quarts), rolls, coffee, celery and a great variety of pies—enough for all, and excellent in quality.

Mr. William J. Peckham acted as chairman, and Mr. Fred P. Webber and Mr. John P. Peckham had general supervision of the waiters and the seating of the large gathering. An extra number of helpers caused the affair to pass off smoothly and rapidly. The workers were all through and at home by 10 o'clock, which was very unusual for a big affair of this kind.

Before and during the progress of the supper Puddington's orchestra from Newport (violin, piano, and cornet) rendered a musical program. A full car and nearly a second one came out from Newport, and Portsmouth was represented, as well as a number from out of town who plan to come on this special occasion, as they meet many old friends. It is anticipated that a good sum will be realized. Forty pounds more of turkey was used this year than last.

Mrs. T. S. Carr of Jamestown is guest of her sister, Mrs. Abram A. Brown, at "Whitehall."

Dr. and Mrs. C. Edward Farnum entertained Mr. and Mrs. Alvah H. Sanborn of Newport at their home, "Summerheim," West Main road, Thursday.

Mr. E. Raymond Peckham, who suffered a fractured right arm January 5 at Astoria, Long Island, and who has been at home the past two weeks, returned to New York Thursday evening. The arm has been in a plaster cast since the accident. This is to be removed today.

Mr. Samuel Taylor of Bliss road, who has been at home from New York some weeks, sick, is slowly improving.

Two more opossums have been reported recently, one caught in a trap at Mrs. Lionel H. Peabody's place on Honeyman hill and the other killed at W. Clarence Peckham's place on Aquidneck avenue, where it had killed several hens.

The thermometer stood at 56 degrees this morning. Cherry trees and rose bushes are starting and balm of gilead trees are budding quite fast.

WHIST PARTIES.

An afternoon of whist for the benefit of the Newport Woman's Exchange was held Thursday afternoon at the residence of Mrs. Edward S. Peckham on Everett street. There were about 75 present and 17 tables were played, some at bridge and others at auction bridge. The prizes were awarded to Miss Mary L. Ives and Mrs. E. Benjamin May, who played together at bridge, and to Mrs. Nathan A. Estes and Mrs. Francis S. Goff, at auction bridge. The prizes were brass jardenieres for the former and small pictures for the latter.

After the meeting of Camp Thomas Thursday evening the doors were thrown open for the members of their families and friends, who came in for a sociable evening at whist, followed by dancing, for which there was an orchestra of four pieces. The attendance was the largest yet at these monthly gatherings and all the tables were in use.

ANN STREET PIER, FROM THE SHIPYARD.

In the foreground the Naval Reserves racing cutter, neglected and waterlogged, and beyond the pier Earl P. Mason's houseboat, which has been his residence in the harbor in the summer time.

CHIEF KIRWIN UNDER FIRE.

Charged With Not Discharging His Duty as to Wires and Poles.

Protest Against Award of Ashes Contract and Additional Jurors Drawn.

One cannot tell what will develop at a meeting of the Board of Aldermen these days. It was expected that there would be some talk Thursday evening on the ashes contract and there was, Mr. Levy representing a bidder who had a grievance. Then Chief Kirwin had a discussion regarding fire department matters, in which he learned that, as had been said at a previous session, "this is another year," and that the members were disposed to consider matters for themselves and to act according to their own judgment. He made the announcement that, after it had been in use 15 months, he has decided that the present method of carrying wires to the sewer pumping station on Eustis avenue is unsafe and should be changed. There was no objection to this. On the matter of the Harrison Avenue poles and wires, however, he seemed to be in the wrong. At the start there seemed to be little business, but several people appeared and it began to look as though something would be done. There certainly was. Mayor MacLeod presided and all the members were present.

The usual pay rolls were approved, as follows: Streets and highways, $603.29; police, $935.93; fire department, $511.24; city officers, $252.35; firemen in theatres, $36. The monthly pay rolls for the schools, aggregating $10,925.61, were also approved, as was a bill of John Black, for taking a birth census.

Renewals of licenses were granted to Edward F. Hughes and David Goldberg for junk shops, and to David Goldberg, Jacob Freedlands and Morris Adler for junk gathering; also to Mary E. Welch for intelligence office and to John F. Sullivan for three pool tables, now.

A resolution was passed directing the city clerk to collect the fees for all licenses before he presents the applications to the board. He explained that it is practically impossible to secure the license money if it is not paid in advance.

Mr. William J. Peckham acted as chairman, and Mr. Fred P. Webber and Mr. John P. Peckham had general supervision of the waiters and the seating of the large gathering. An extra number of helpers caused the affair to pass off smoothly and rapidly. The workers were all through and at home by 10 o'clock, which was very unusual for a big affair of this kind.

Before and during the progress of the supper Puddington's orchestra from Newport (violin, piano, and cornet) rendered a musical program. A full car and nearly a second one came out from Newport, and Portsmouth was represented, as well as a number from out of town who plan to come on this special occasion, as they meet many old friends. It is anticipated that a good sum will be realized. Forty pounds more of turkey was used this year than last.

Mrs. T. S. Carr of Jamestown is guest of her sister, Mrs. Abram A. Brown, at "Whitehall."

Dr. and Mrs. C. Edward Farnum entertained Mr. and Mrs. Alvah H. Sanborn of Newport at their home, "Summerheim," West Main road, Thursday.

Mr. E. Raymond Peckham, who suffered a fractured right arm January 5 at Astoria, Long Island, and who has been at home the past two weeks, returned to New York Thursday evening. The arm has been in a plaster cast since the accident. This is to be removed today.

Mr. Samuel Taylor of Bliss road, who has been at home from New York some weeks, sick, is slowly improving.

Two more opossums have been reported recently, one caught in a trap at Mrs. Lionel H. Peabody's place on Honeyman hill and the other killed at W. Clarence Peckham's place on Aquidneck avenue, where it had killed several hens.

The thermometer stood at 56 degrees this morning. Cherry trees and rose bushes are starting and balm of gilead trees are budding quite fast.

WHIST PARTIES.

An afternoon of whist for the benefit of the Newport Woman's Exchange was held Thursday afternoon at the residence of Mrs. Edward S. Peckham on Everett street. There were about 75 present and 17 tables were played, some at bridge and others at auction bridge. The prizes were awarded to Miss Mary L. Ives and Mrs. E. Benjamin May, who played together at bridge, and to Mrs. Nathan A. Estes and Mrs. Francis S. Goff, at auction bridge. The prizes were brass jardenieres for the former and small pictures for the latter.

After the meeting of Camp Thomas Thursday evening the doors were thrown open for the members of their families and friends, who came in for a sociable evening at whist, followed by dancing, for which there was an orchestra of four pieces. The attendance was the largest yet at these monthly gatherings and all the tables were in use.

Alderman Hughes said he saw that it is proposed to make certain changes at the old Congdon estate, just beyond the Soldiers and Sailors' monument, and that the present house is to be moved back. It seems a good time for the city to take action if action is desired, to secure some of this land to widen the street at that point. If 200 or 300 feet could be secured to straighten the line it would greatly benefit the roadway, which at this point is narrow and comes to a sharp corner. He moved the appointment of a committee of the board to look into prices and report, so that the matter might be sent to the Representative Council.

Alderman Kelly, from the committee on wires, reported that he and Alderman Leddy had looked into matters and found that some were not as had been represented. There is no change beyond Fort Adams. This side of Fort Adams poles had been replaced and there are changes to be made at the old polo lot. In regard to the change from a square to a round pole at the end of Thames street he was of the same opinion as before; it was undesirable. It should be changed back, though he would not urge that this be done immediately, as he would not wish unduly to incommode the company. Later Mr. Gosling of the Illuminating Company explained why a round pole had been substituted for the square. He agreed, however, to make any change deemed necessary.

Chief Kirwin brought up another question: How are the two new arc lights, on Ayrault and Francis, and on Prairie avenue, to have current, from Tew's court or Broadway? The board seemed to think that current must be nearer, but the chief had something to spring. He said the 2,300-volt current needed to run the pumping station is running on suffrage over iron poles which he does not approve, and proposed to have changed to wooden. Then there was an application for a shift of pole at the corner of School or Newton court, to permit the supplying of current to the shipyard, where a new 40-horse-power motor is to be installed to run the new ways. He said Mr. Gosling would explain.

Mr. Gosling did explain about the Newton Court pole, that it was desired to place one five feet higher, to carry the wires, which would be reduced in number. Also, it was planned to move the pole a few inches and place the letter box on the other side of it.

In relation to the new arc lights, he explained how the current could be carried to them, but made it evident that the company could not supply current for those lamps if it could not run wires and put in poles. Alderman Albro suggested that if people desire arc lights in these places they must stand for some poles. Mr. Gosling said if the lines must be changed they would be. The chief is particular in regard to poles and the company is anxious to do what he desires.

In regard to taller poles on Harrison avenue, Mr. Gosling said the trees have grown and it is desirable to have the wires clear of them to avoid trimming. Also there is need of straightening out the pole line in places.

Chief Kirwin came up with an inquiry about buying coal. The new bin for soft coal is about ready and he wished to know about coal to fill it. Mayor MacLeod said the board had already passed on that, when it gave the chief authority to buy coal; it made no difference whether it was hard or soft.

Chief Kirwin desired an opinion from the city solicitor about his duties as superintendent of poles and wires, but the city solicitor was not in just at that moment. It looked like the end of things so far as that meeting was concerned, after the board had granted permission for the change of pole at the Father Mathew building at Newton court, but this peaceful ending was not to be. The chief did not give the board time to grant permission for the change at Newton court, but made a move for vindication.

He asked the alderman from the Third ward about his remarks at the last meeting regarding a pole line on Carroll avenue and his neglect of his duties as superintendent of poles and wires. The suggestion hurt him; he had not had any changes on Carroll avenue in 16 years, and the reflection on his work as superintendent hurt.

Alderman Hughes said it was a long story, but he could tell it. He had made no reference to Carroll avenue, but had said that apparently the chief was not doing his duty as superintendent of wires and poles, and he would repeat this statement. He had made a study of the poles on Harrison avenue and felt, when the chief reported before, that he was not doing his duty. It was his duty to report matters to the board, which alone has the power to grant locations for poles, and he would say also to grant transfers of locations for poles.

He called attention to the fact that in some places on Harrison avenue the poles are in the middle of the sidewalk, and they should be close to the wall or fence. Many trees have been bored and used as stubs for guy wires. On the Ludlow estate there are three such, through which bolts have been placed, with nuts on the other end, to hold guy wires. There are three more on the J. Cinch Smith estate, and two on the Duncan property, where a new cottage costing about $400,000 is to be built. In his opinion the chief had no right to give permission to any one thus to damage those trees.

Alderman Albro asked if the chief had permission from the owners of these trees to have guys attached. The chief said he did not think it was his duty to look after anything beyond the highway; his authority ends at the highway line and he has no power

[Continued on Seventh Page.]

VICTORY FOR TWO SHIPS.

Committee Reports Naval Appropriation Bill With Authorization.

After a stormy session of the House naval committee Thursday the naval appropriation bill was reported with an authorization for two new battleships of the latest type. Five Democratic members of the committee who declined to bring about "harmony" at the expense of an inadequate navy defeated an amendment for one battleship. The efforts of Representative Oscar W. Underwood, the majority leader, to effect a reduction from the $146,618,346 carried in the bill were in vain.

The only change was the elimination of $200,000 from the appropriation for navy wireless stations. This was done at the suggestion of the bureau of equipment, because it was found that the money would not be needed during the next fiscal year.

The naval bill will be called up on the floor as soon as the sundry civil appropriation bill is passed. Representative Lemuel P. Padgett of Tennessee, chairman of the naval committee, obtained permission for several Democratic members of the committee to file "minority views" in opposition to the bill.

The bill carries $146,618,364.53, as compared with $123,151,538.76 in last year's, which provided for only one new battleship. The appropriation this year for maintenance of the navy marine corps and Naval Academy, exclusive of increase of ships, amounts to $105,387,948.53, as compared with $102,655,634.28 for the same items last year.

The victory of the two battleship men in the committee has given renewed hope to the friends of the navy. While the vote in the House is certain to be close, it seems likely that the recommendation for two battleships will be sustained.

Secretary Meyer was at the Capitol Thursday talking with members of the House in the interest of an appropriation for at least two battleships. He recommended three new battleships, but realizes that it will be impossible to persuade the House to vote for that number, although an amendment for three will probably be offered on the floor. Mr. Meyer is confident that the naval bill will go through the House in its present form.

Mr. Meyer's estimates for the navy this year were $168,946,170. The committee made deductions amounting to $22,327,514.47. Aside from the money appropriated for the beginning of work on new vessels authorized in the pending bill and the amount to carry on the building of vessels heretofore authorized, the increases in the bill are accounted for as follows:—Pay of the navy $1,983,690.75, equipment of vessels $766,700, cost of target practice $300,000, ordnance experiment $100,000, wage scale at Washington navy yard and proving grounds $100,000, coal supply $1,000,000, bureau of supplies and accounts $921,113.50; pay of the marine corps $115,175. These increases are deemed by the Navy Department and the committee to be absolutely necessary.

Decreases are made amounting to $901,499, so that the net increase outside of new construction amounts to approximately $3,750,000.

In round numbers $22,000,000 is allowed to carry on construction heretofore authorized and $19,000,000 is allowed to begin work on the vessels authorized in the present bill.

Besides two new battleships, the bill authorizes the building of six torpedo boat destroyers, four submarines, one supply vessel and one transport.

The bill carries $5,000,000 for coal and its transportation, as against $4,000,000 in last year's bill. The increase is explained by the statement that the cost of fuel has increased approximately 60 per cent and a further increase is expected.

AUCTION SALES.

HARNESS AT AUCTION.

Saturday, Feb. 22,

10 o'clock on Washington St.

Will be sold several sets of new express harness.

Fred W. Greene, Auct'r.

Mortgagee's Sale.

BY VIRTUE of the power of sale contained in a certain mortgage deed made by John D. Dickson (with Jessie Mae Dickson, his wife, in release of dower) to the Savings Bank of Newport, dated March 21st, A. D. 1908 and recorded in the Mortgages and Evidences of the City of Newport in the State of Rhode Island in Volume 48 at pages 112 and 113, breach of the condition of said mortgage having been made and still existing; the said Mortgagee will sell at public auction, on Chapel Street in front of the land hereinafter described on Monday, the 17th day of March, A. D., 1913, at 12 o'clock, noon, all the right, title and interest which said John D. Dickson and Jessie Mae Dickson had at the time of the execution of said mortgage and did by said mortgage convey, in or to that certain lot or parcel of land, together with the buildings and other improvements thereon, located in said Newport and bounded, Northerly on a Court lying between the following described premises and land of Robert W. Curry sixty-five (65) feet; Easterly on Chapel Street thirty-five (35) feet; Southerly land of Pascal H. Stedman and Martha H. Stedman and Harriet W. Benson, sixty-five (65) feet; and Westerly on other land of said Pascal H. Stedman, and Martha H. Stedman and Harriet W. Benson, thirty-five (35) feet; containing twenty-two hundred and seventy-five (2,275) square feet of land. Be said measurements more or less or however otherwise the same may be bounded or described; said premises being all that was granted by said mortgage deed, which deed is hereby made part hereof.

And the said mortgagee hereby gives notice that it intends to bid for said property at said sale thereof.

THE SAVINGS BANK OF NEWPORT,
By Grant P. Taylor, Treas.

COAL

In all sizes.

WOOD

For open fires.

—AND—

KINDLINGS

HEIRS GEORGE BOWEN.

Tel. 915.

NEW BOOKS.

New Lives for Old
By the Author of One Way Of

Jezebel
By Richard Pry

Along the Road
By A. C. Benson

Day of Days
L. J. Vance

HART

202 Thames Street,
Tel. 304.

THE NIGHT RIDERS
By Ridgwell Cullum

THE LOST MILLION
By Winthrop Ames

HER SOUL AND HER BODY
Louise Closser Hale

MISS JIMMY
Laura E Richards

CARR'S,
DAILY NEWS BUILDING

LAPPIN STORE SPECIALS

FOR

Thursday, Friday and Saturday.

Open All Day Saturday, Feb. 22
Closed All Day Monday, Feb. 24

HOSIERY SPECIALS.

WOMEN'S HOSE—The kind that are reinforced with linen. All sizes. Per pair 12c
WOMEN'S BOOT SILK HOSE. All the popular spring colorings. 69c grade. Per pair 59c
MEN'S SILK PLEATED HOSE. Two tone effects. 25c grades. Per pair... 19c
WOMEN'S TAN HOSE. Boot silk, 25c quality. Pair 19c
SWEATERS—White or gray Mannish style, high or low necks. Men's and Women's sizes. Value $1.00 and $1.50. Your choice 69c
GIRLS' MIDDY SUITS, 4 to 14 year; odd sizes. White Blouse with Blue Skirt. Real value $1.98. Week End choice $1.69

STORE OPEN ALL DAY SATURDAY.

CLOSED MONDAY.

HAIR PUFFS—The $1.00 kind. Marked to 49c
ODD LOTS OF EMBROIDERY SILKS—Filo, Asiatic and Royal Society, regular price 5c and 2 for 5c. Price now ..... 6 Skeins for 5c
JEWEL CASES—Gold or silver, lined, pink or blue silk. 25c and 39c value. Your choice 19c
HAND BAGS—The new small style with patent opening. Black pin seal leather. Real value $1.50. Choice ..... $1.

REMNANTS.

Another big lot in lengths from 2 to 6 yards. Laces, Hamburgs, All Overs, Flouncings, etc. Every piece tells the quantity and price which averages about ONE HALF.

Embroidered Collars.

Most of them are worked by hand. 25c and 50c were the regular prices, but they are slightly soiled so we choice 19c

THE LAPPIN STORE

ON THAMES STREET.